C20orf144 - GI:18250302

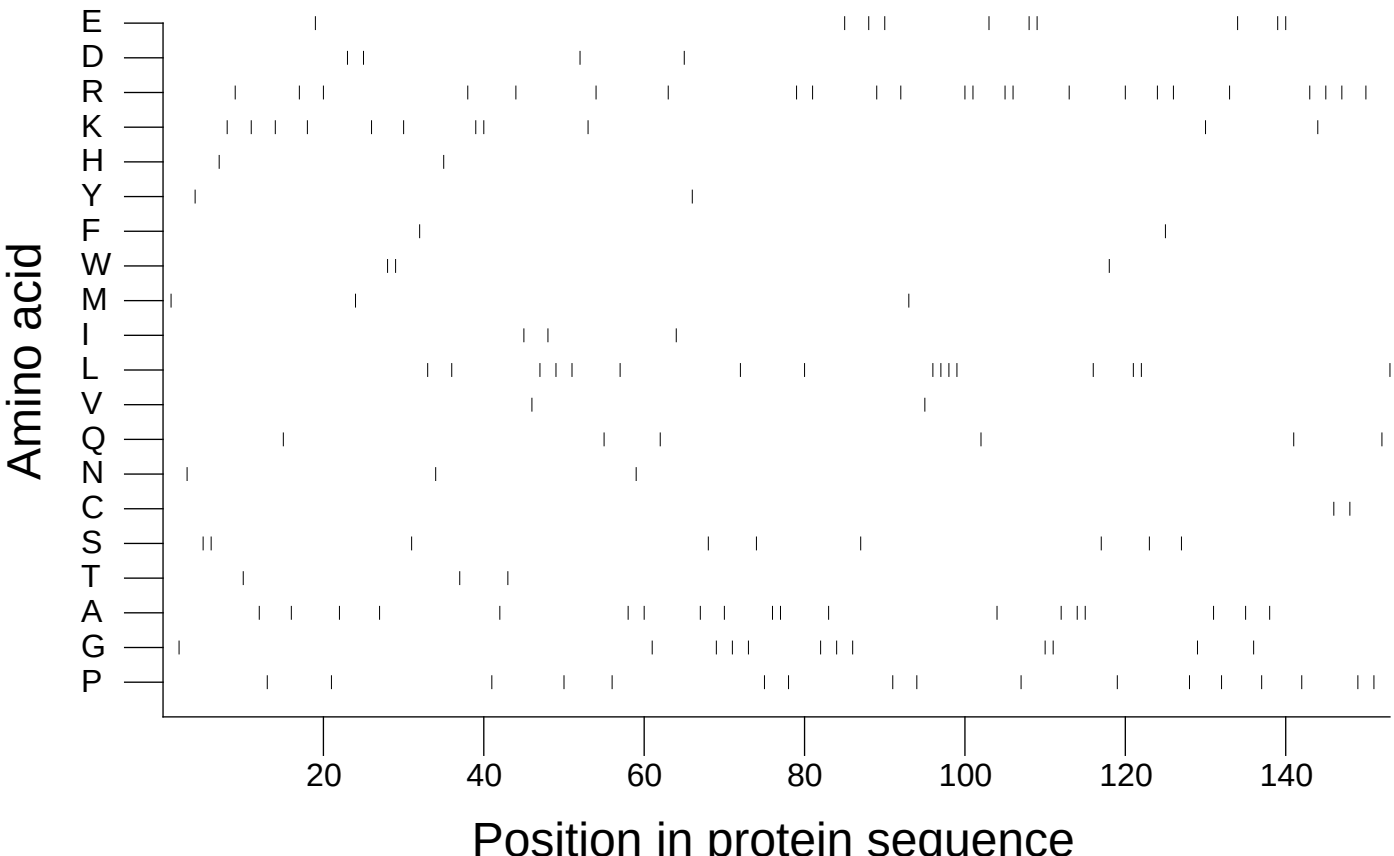

Extracted from *Guide to the Human Genome* © 2010 by Stewart Scherer. All rights reserved.