SSPN - GI:16933561

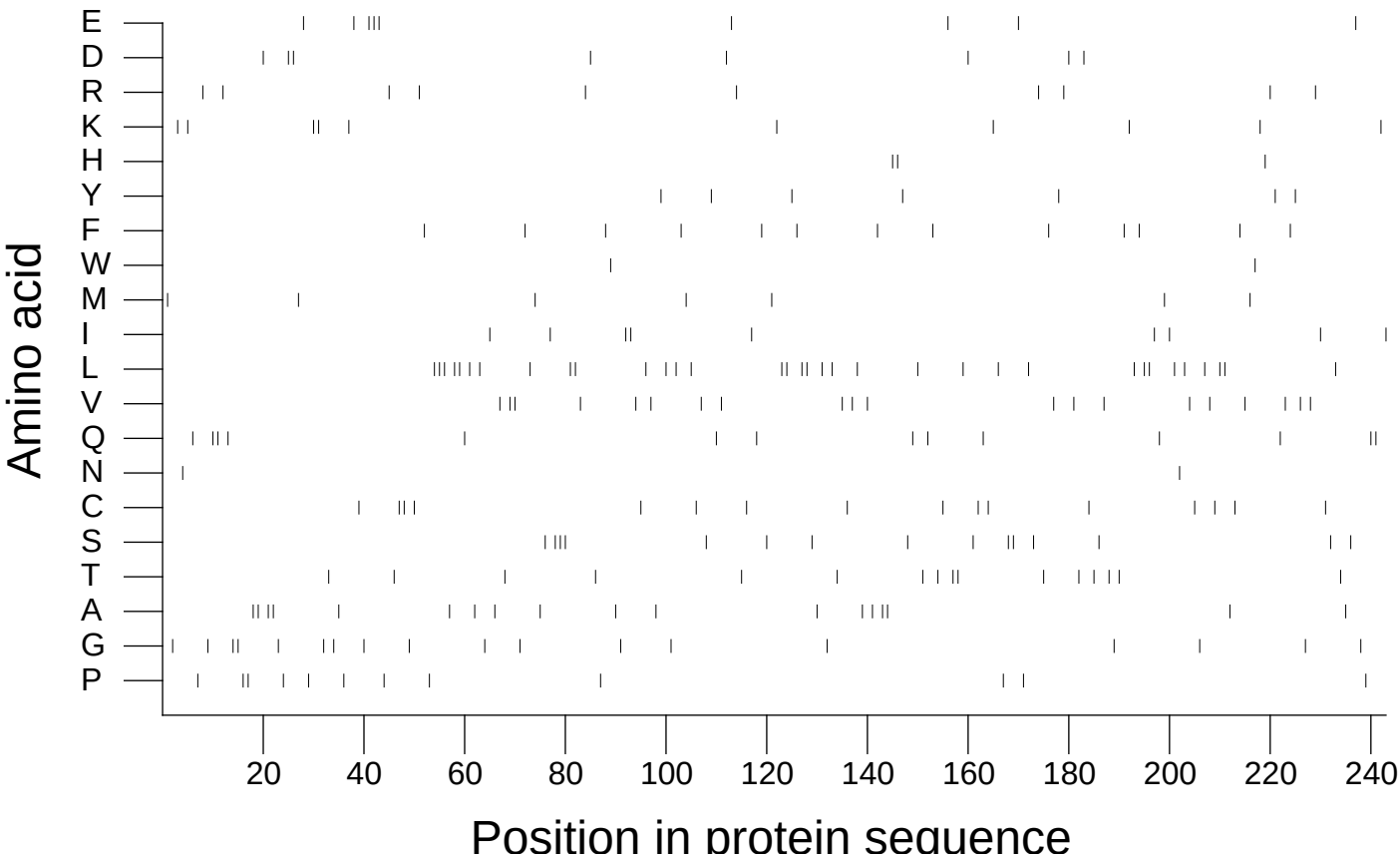

Extracted from *Guide to the Human Genome* © 2010 by Stewart Scherer. All rights reserved.