LOC100133402 - GI:169218303

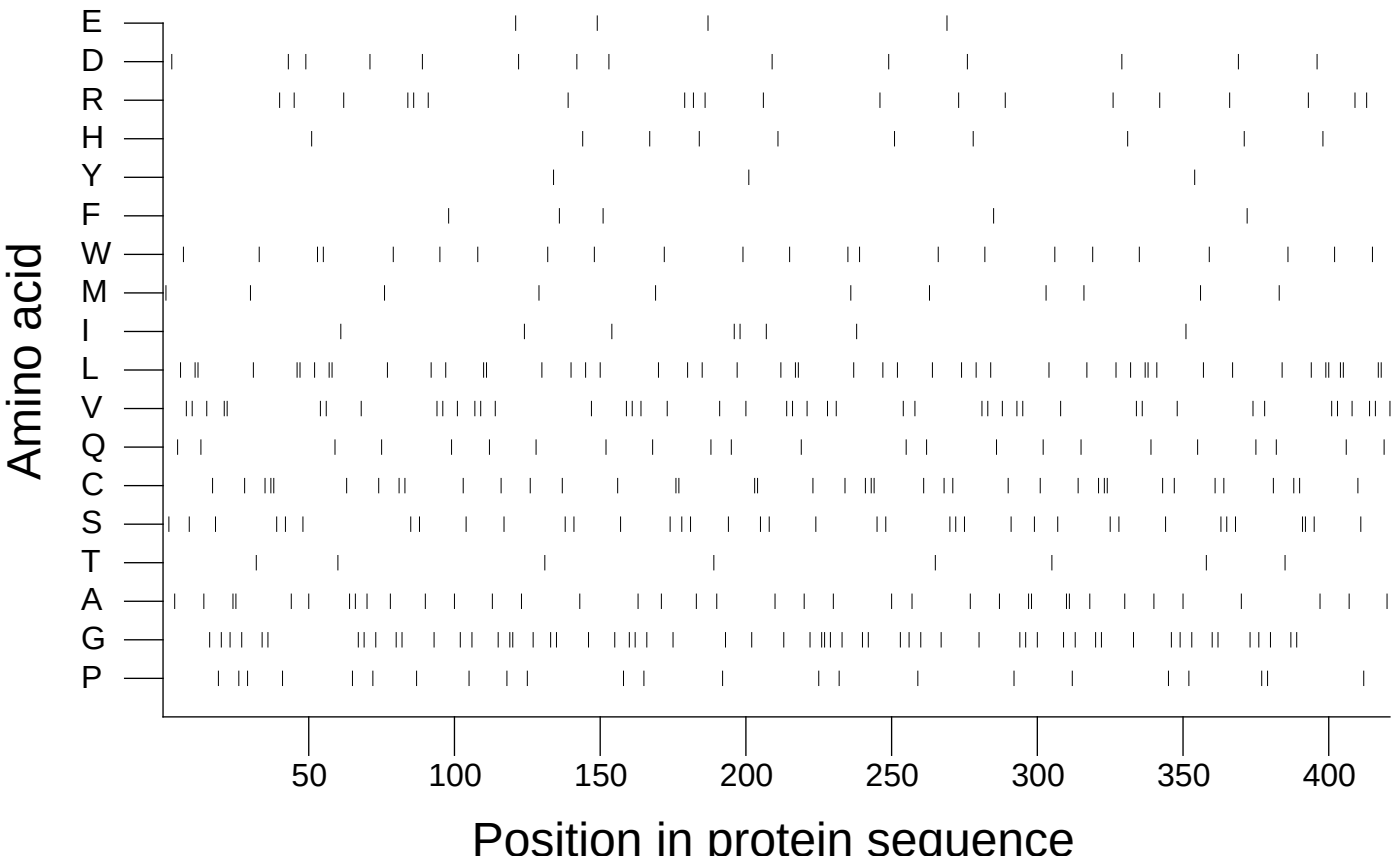

Extracted from *Guide to the Human Genome* © 2010 by Stewart Scherer. All rights reserved.