LOC389842 - GI:169216776

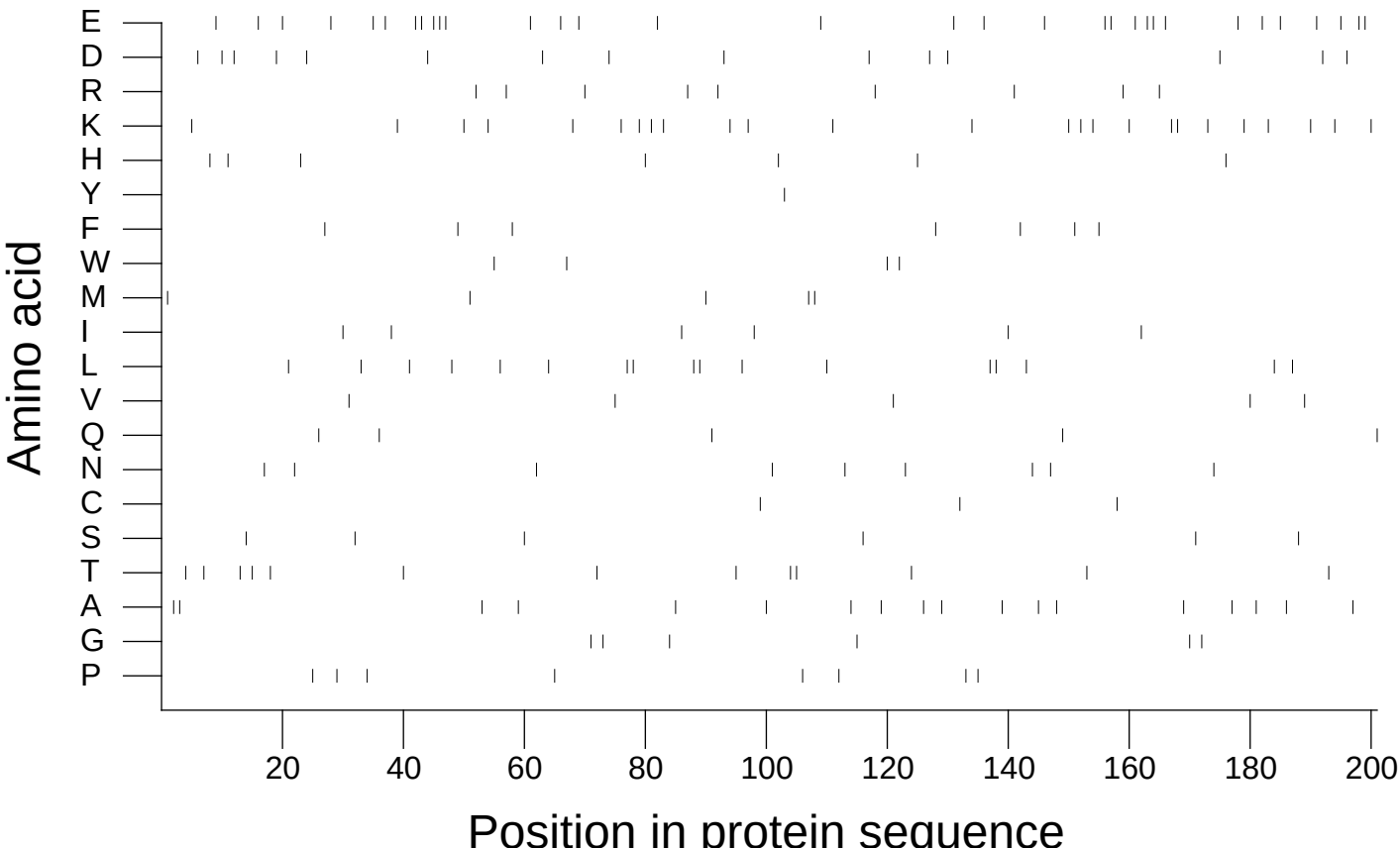

Extracted from *Guide to the Human Genome* © 2010 by Stewart Scherer. All rights reserved.