LOC729296 - GI:169214613

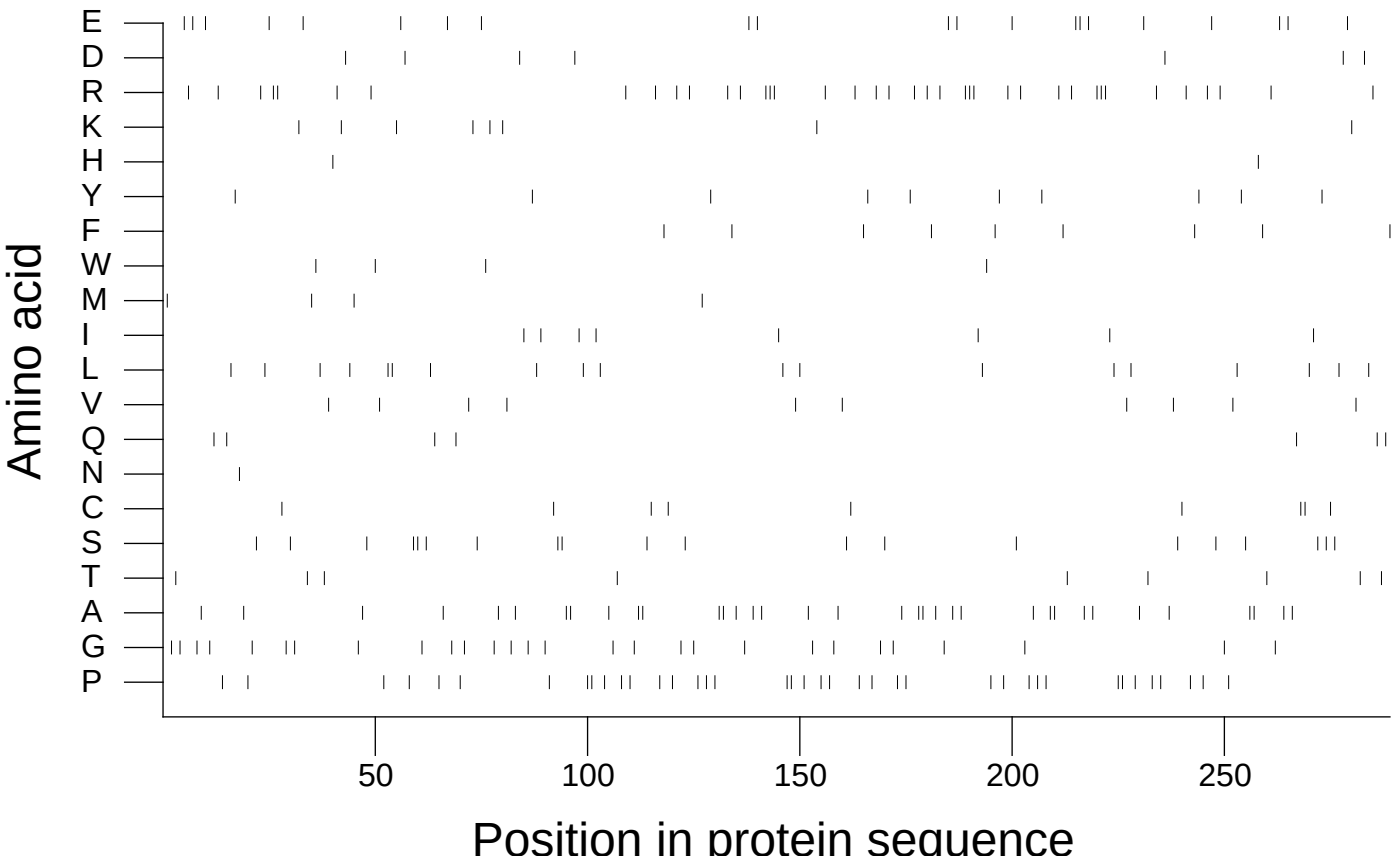

Extracted from *Guide to the Human Genome* © 2010 by Stewart Scherer. All rights reserved.