LOC100131831 - GI:169213543

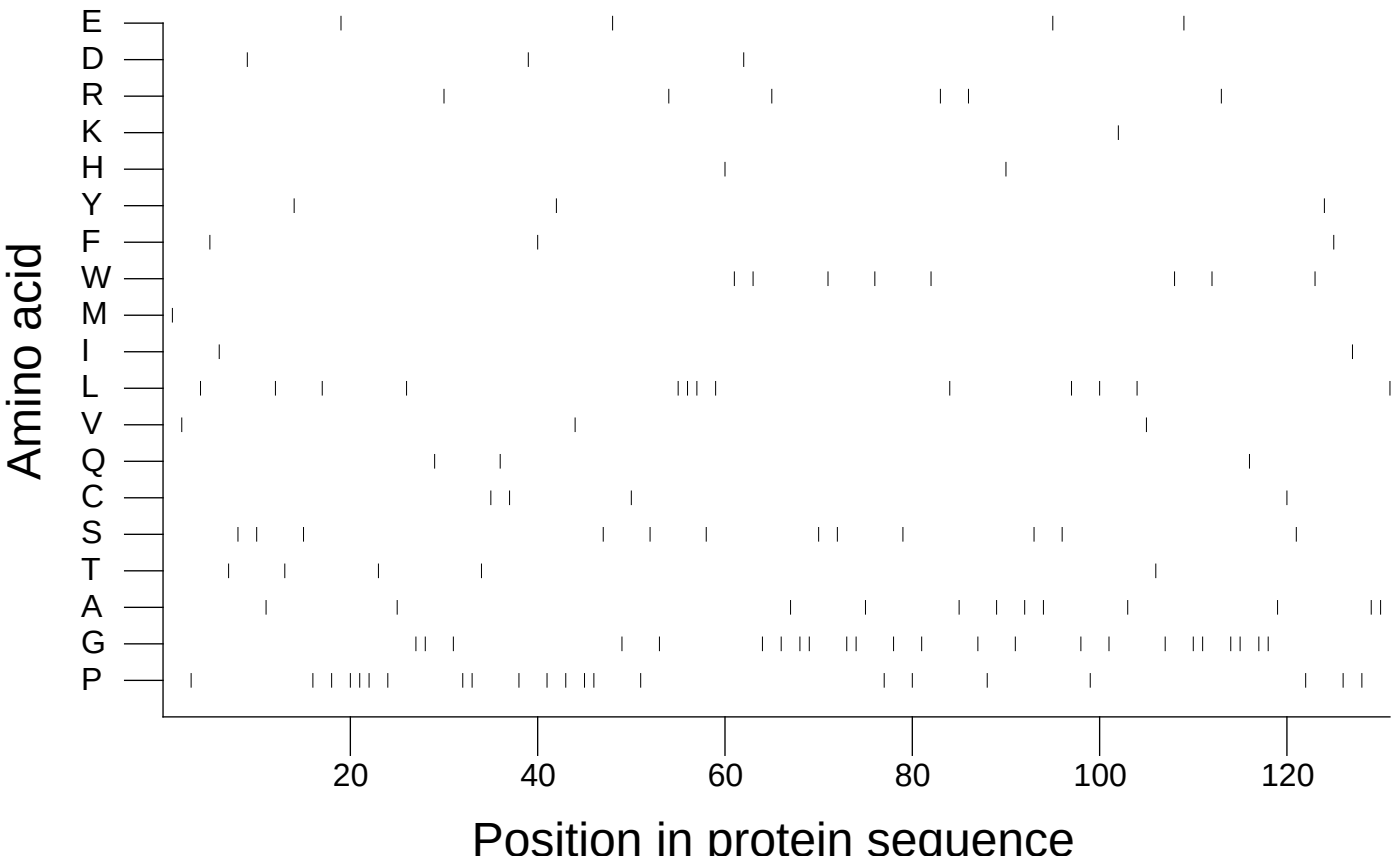

Extracted from *Guide to the Human Genome* © 2010 by Stewart Scherer. All rights reserved.