LOC645139 - GI:169212085

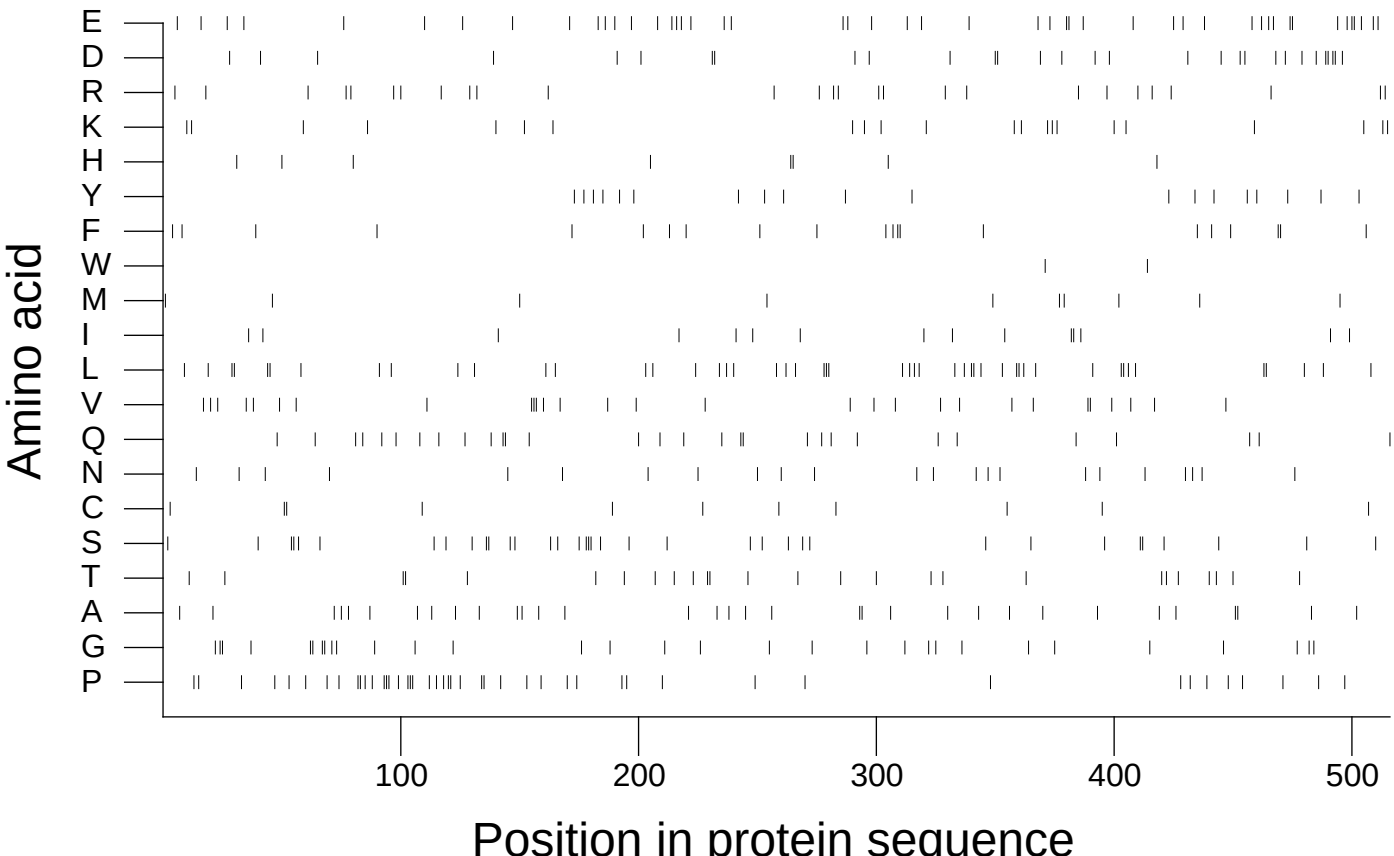

Extracted from *Guide to the Human Genome* © 2010 by Stewart Scherer. All rights reserved.