LOC100131693 - GI:169210992

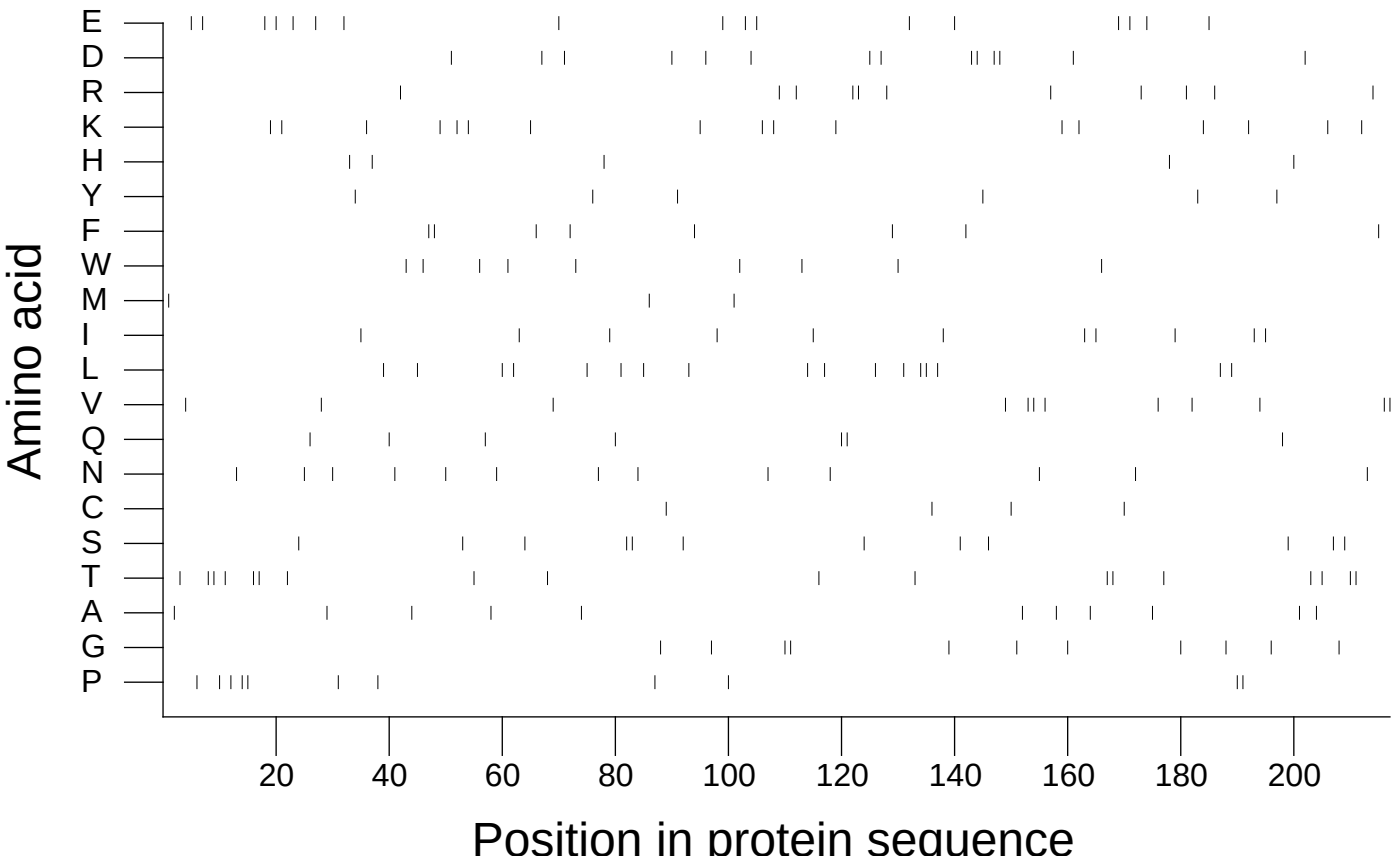

Extracted from *Guide to the Human Genome* © 2010 by Stewart Scherer. All rights reserved.