LOC341378 - GI:169205597

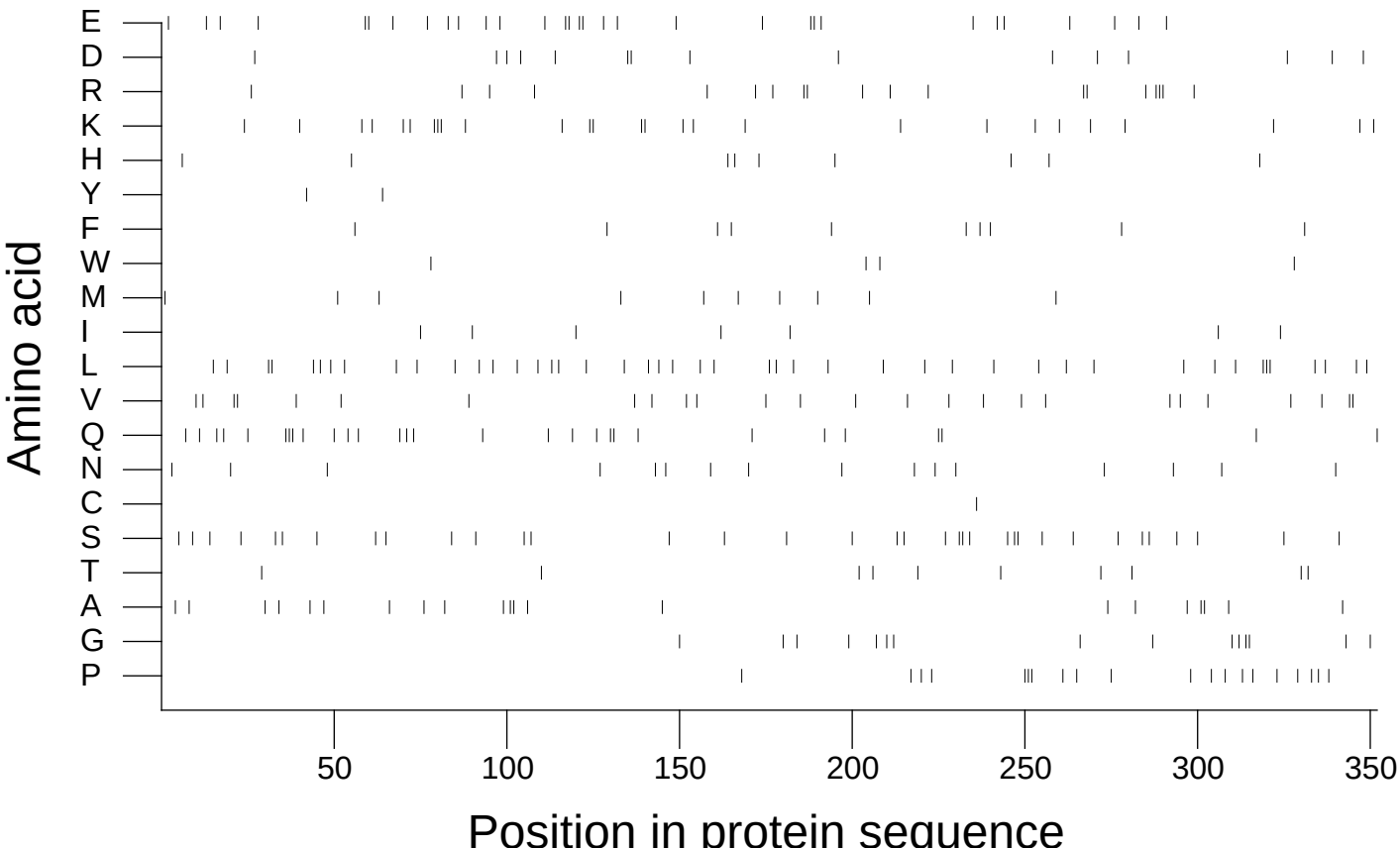

Extracted from *Guide to the Human Genome* © 2010 by Stewart Scherer. All rights reserved.