LOC100130431 - GI:169202296

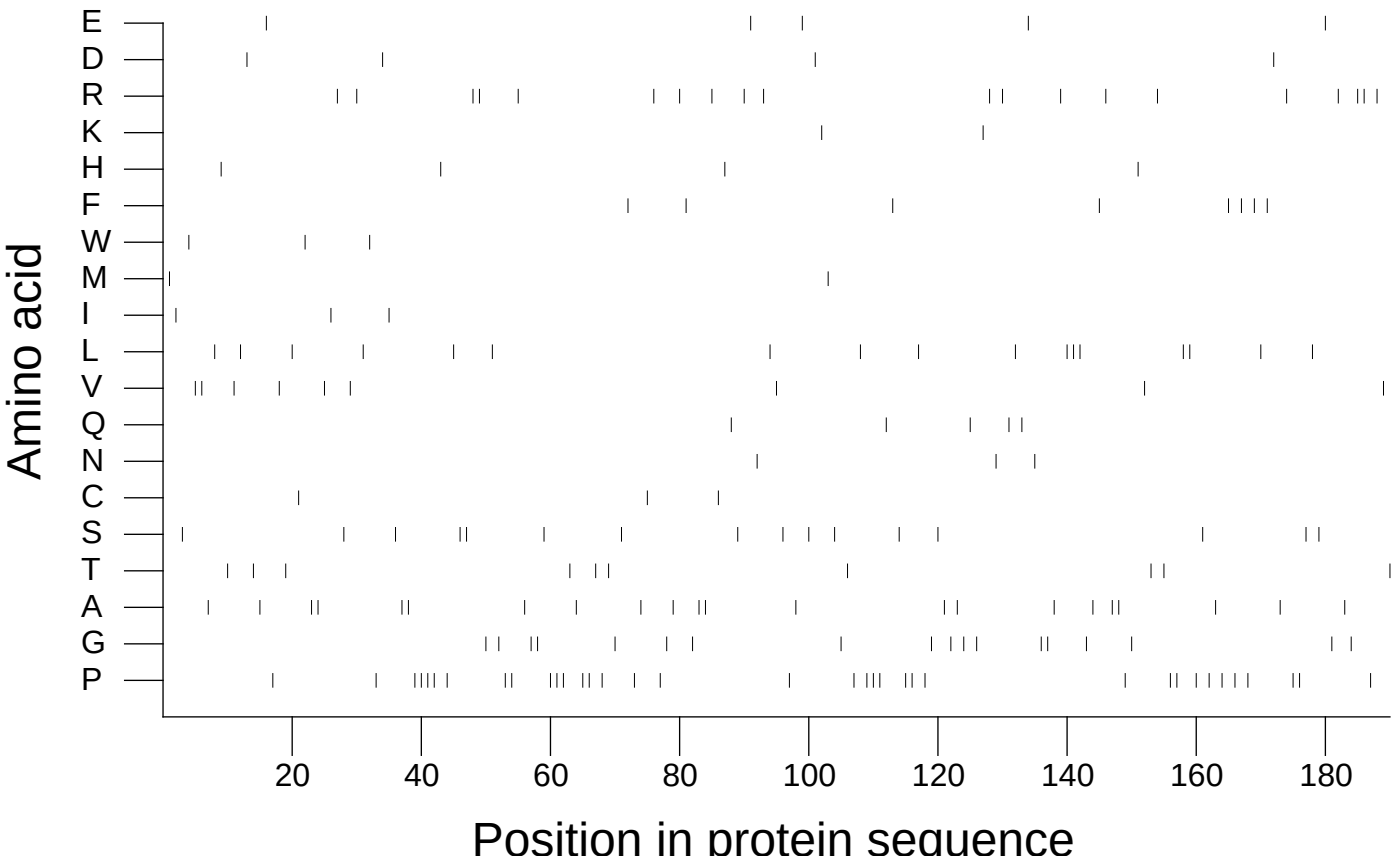

Extracted from *Guide to the Human Genome* © 2010 by Stewart Scherer. All rights reserved.