LOC100131851 - GI:169171388

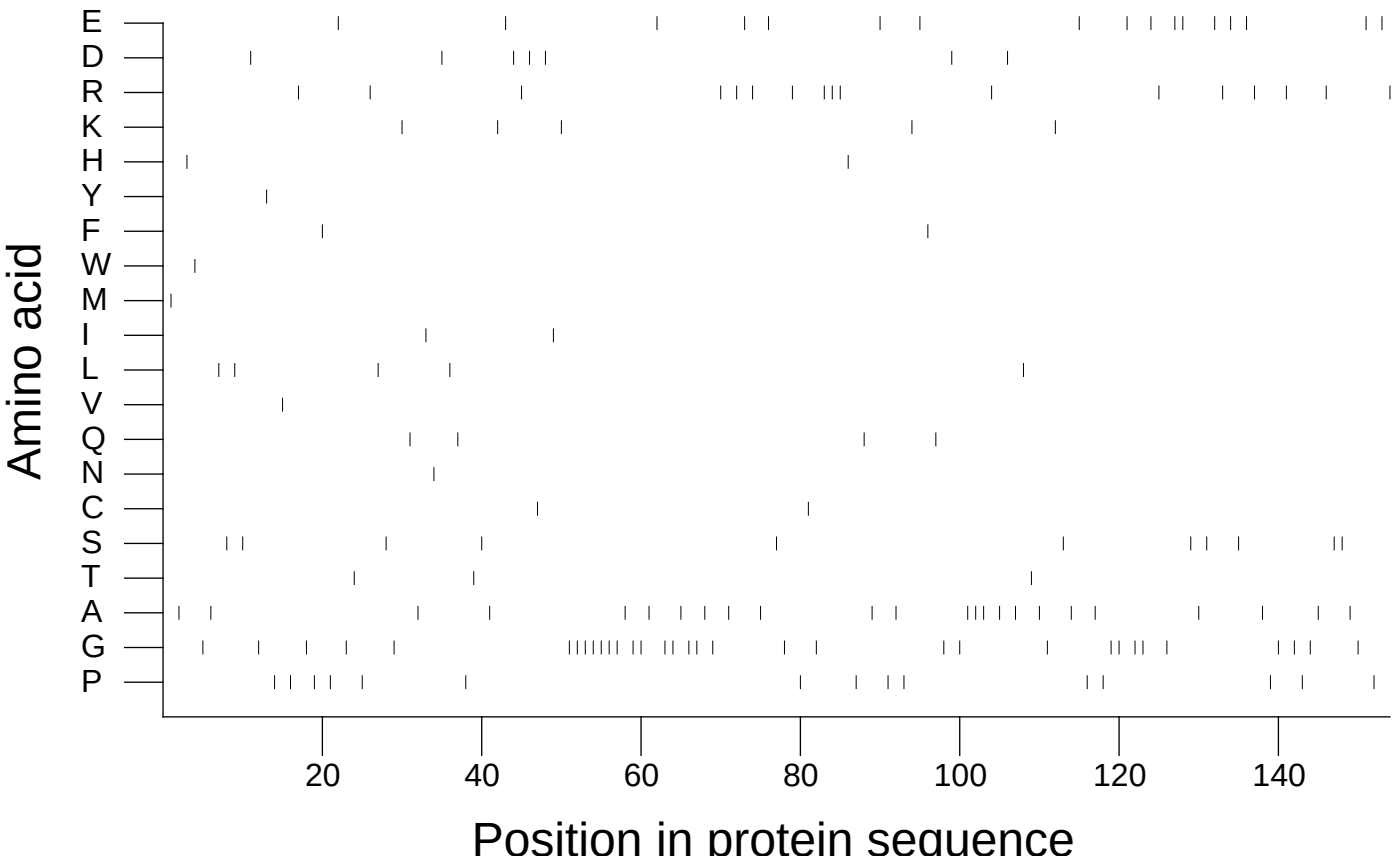

Extracted from *Guide to the Human Genome* © 2010 by Stewart Scherer. All rights reserved.