LOC729454 - GI:169165465

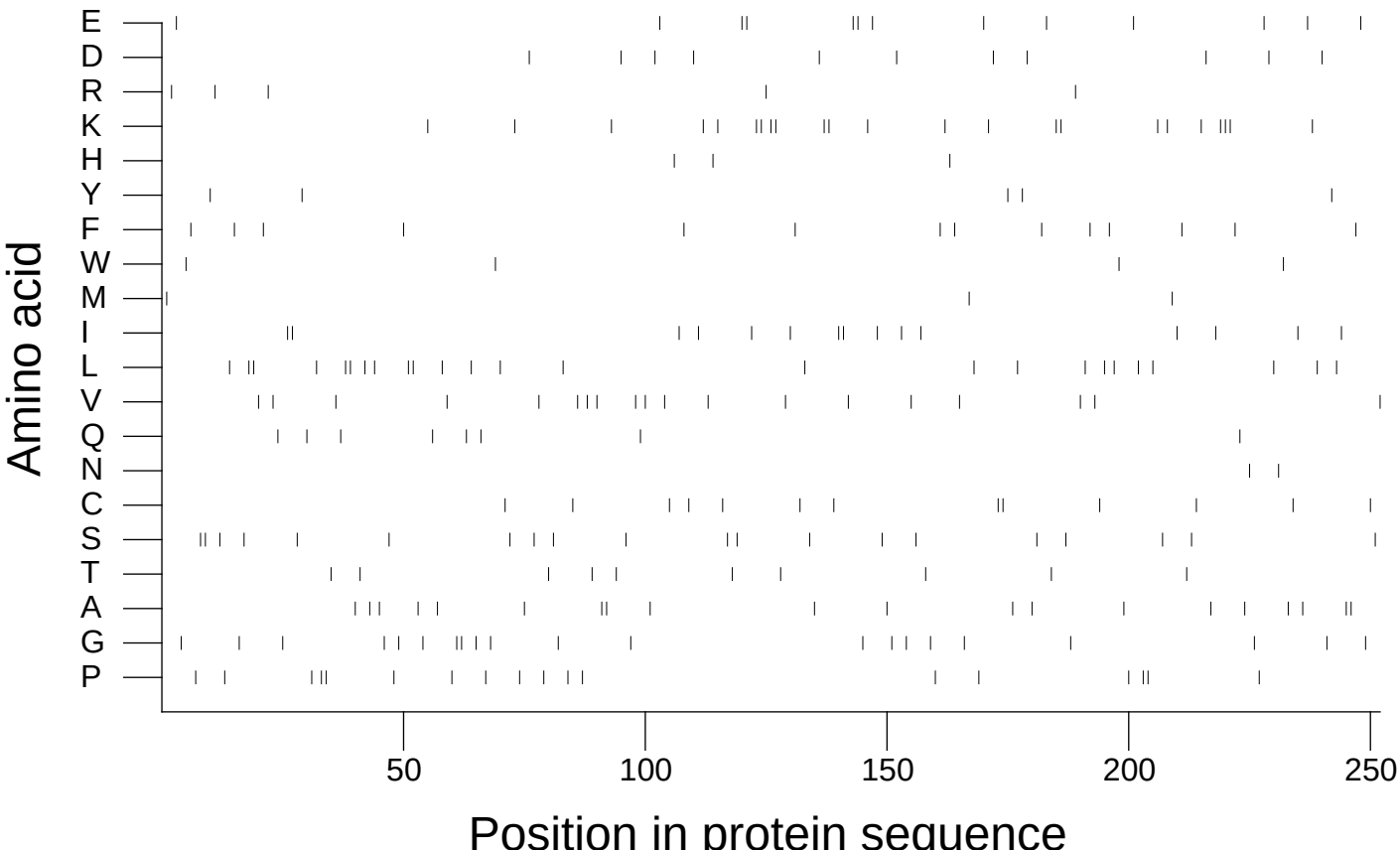

Extracted from *Guide to the Human Genome* © 2010 by Stewart Scherer. All rights reserved.