LOC100127913 - GI:169164180

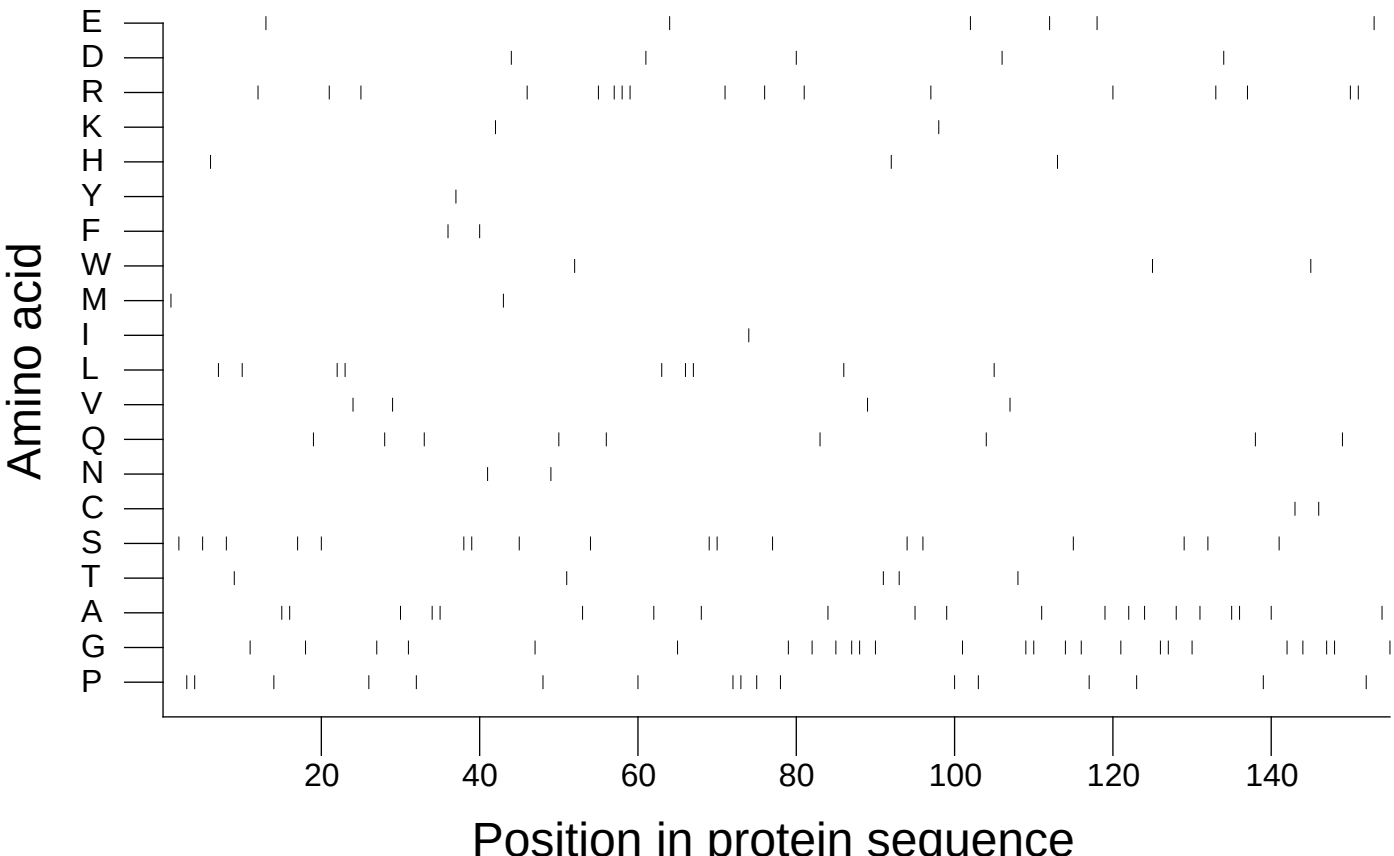

Extracted from *Guide to the Human Genome* © 2010 by Stewart Scherer. All rights reserved.