LOC732146 - GI:169164003

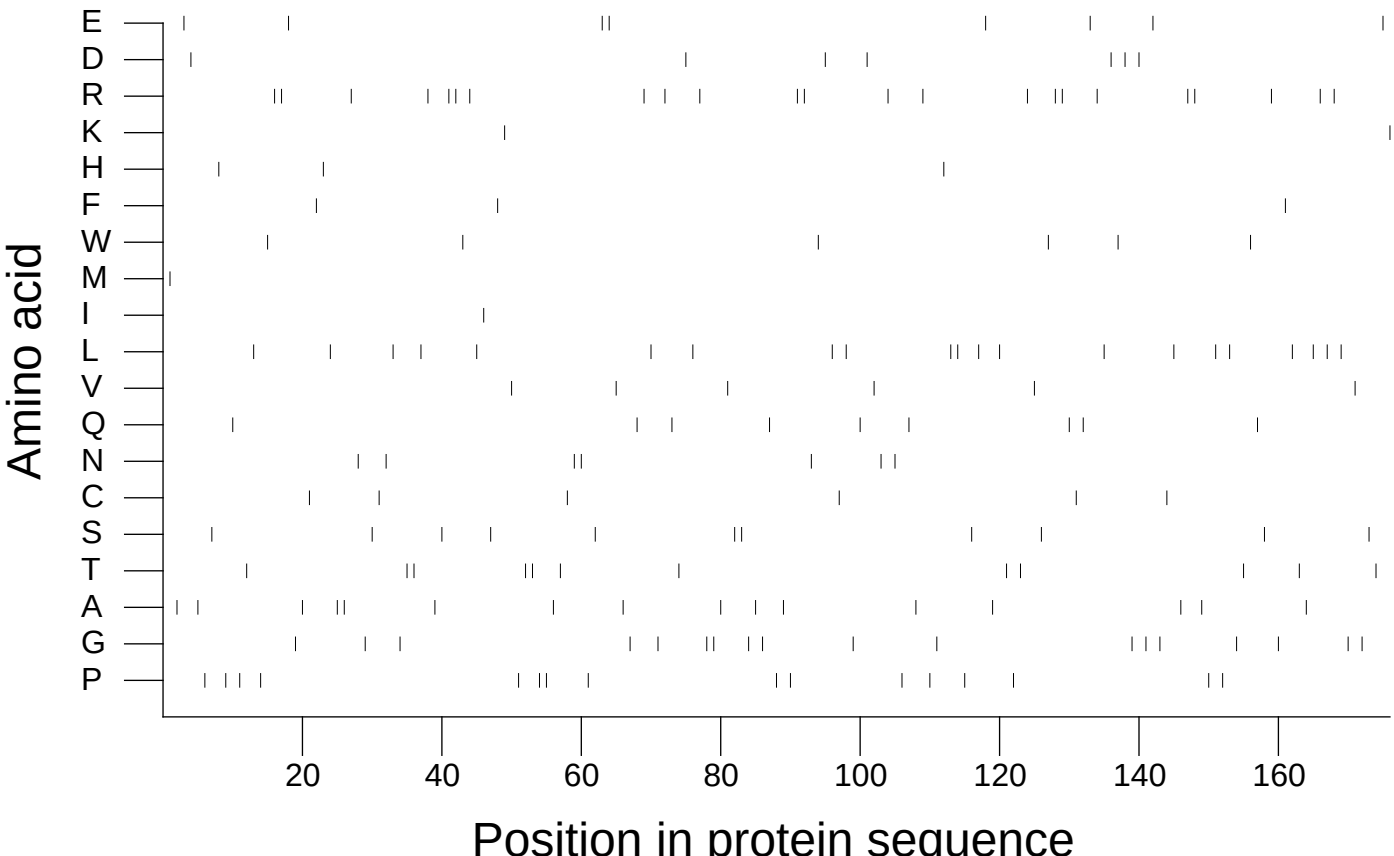

Extracted from *Guide to the Human Genome* © 2010 by Stewart Scherer. All rights reserved.