LOC100129268 - GI:169162301

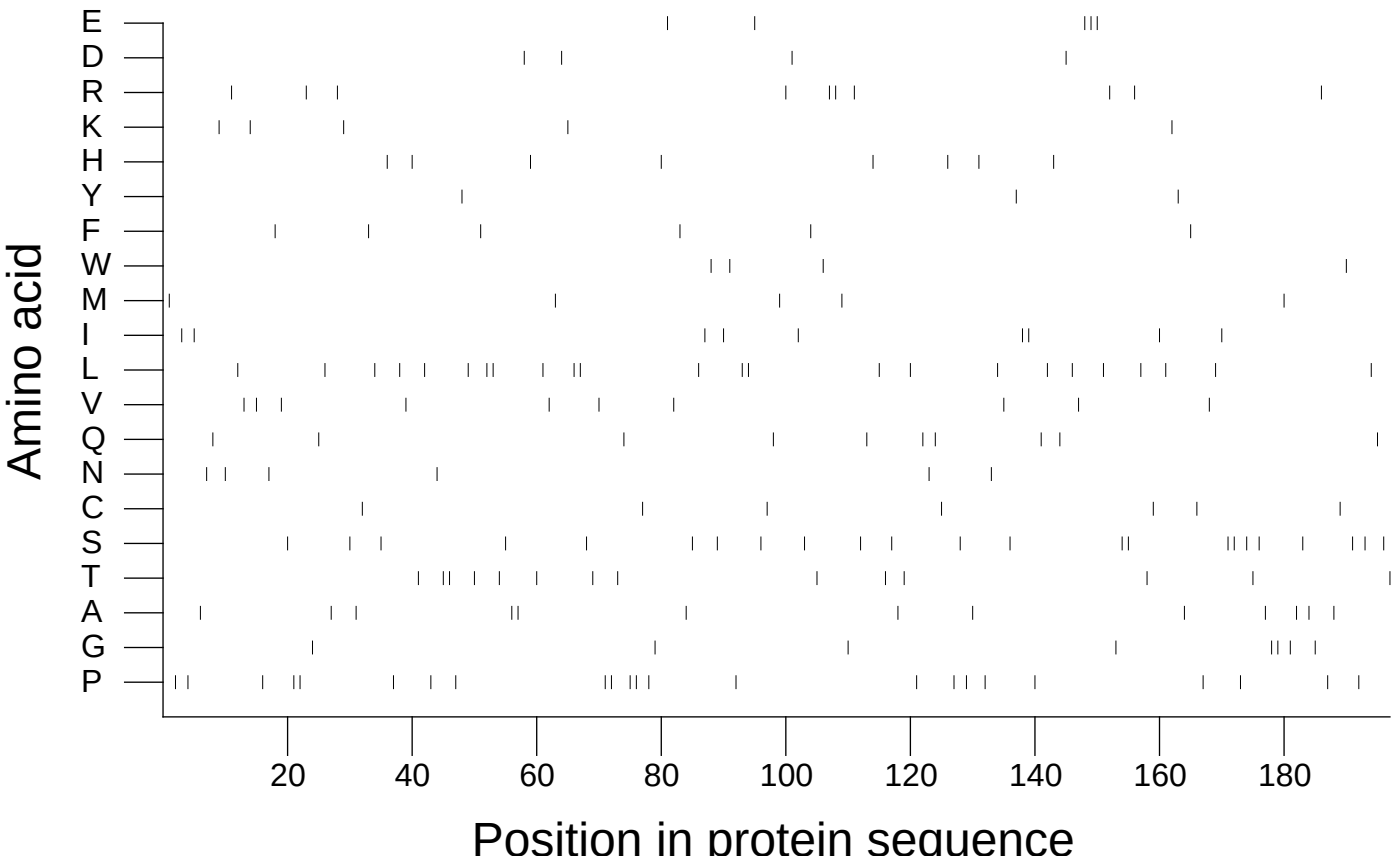

Extracted from *Guide to the Human Genome* © 2010 by Stewart Scherer. All rights reserved.