CYP7A1 - GI:166295200

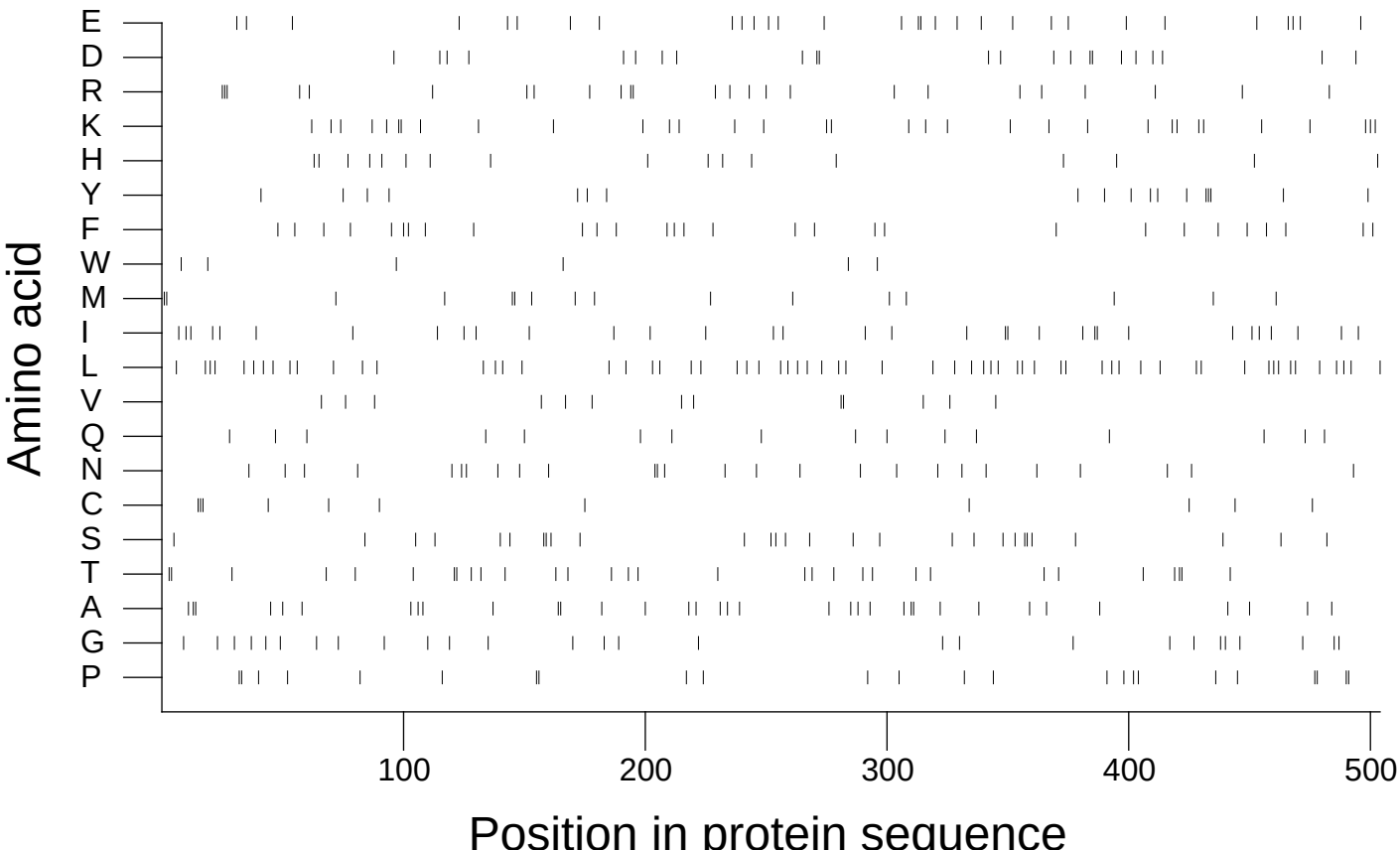

Extracted from *Guide to the Human Genome* © 2010 by Stewart Scherer. All rights reserved.