C21orf59 - GI:11037061

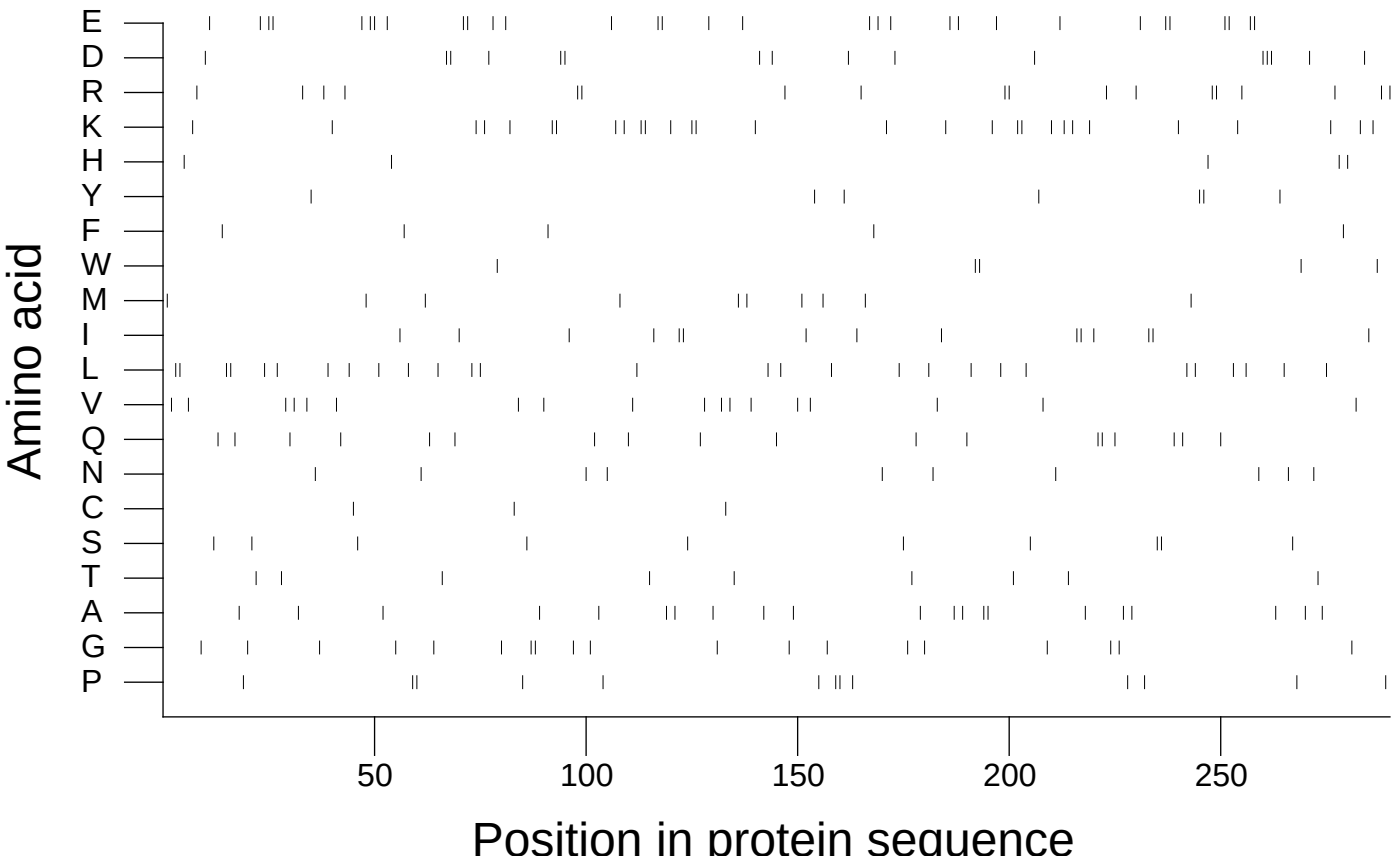

Extracted from *Guide to the Human Genome* © 2010 by Stewart Scherer. All rights reserved.