C11orf88 - GI:154240677

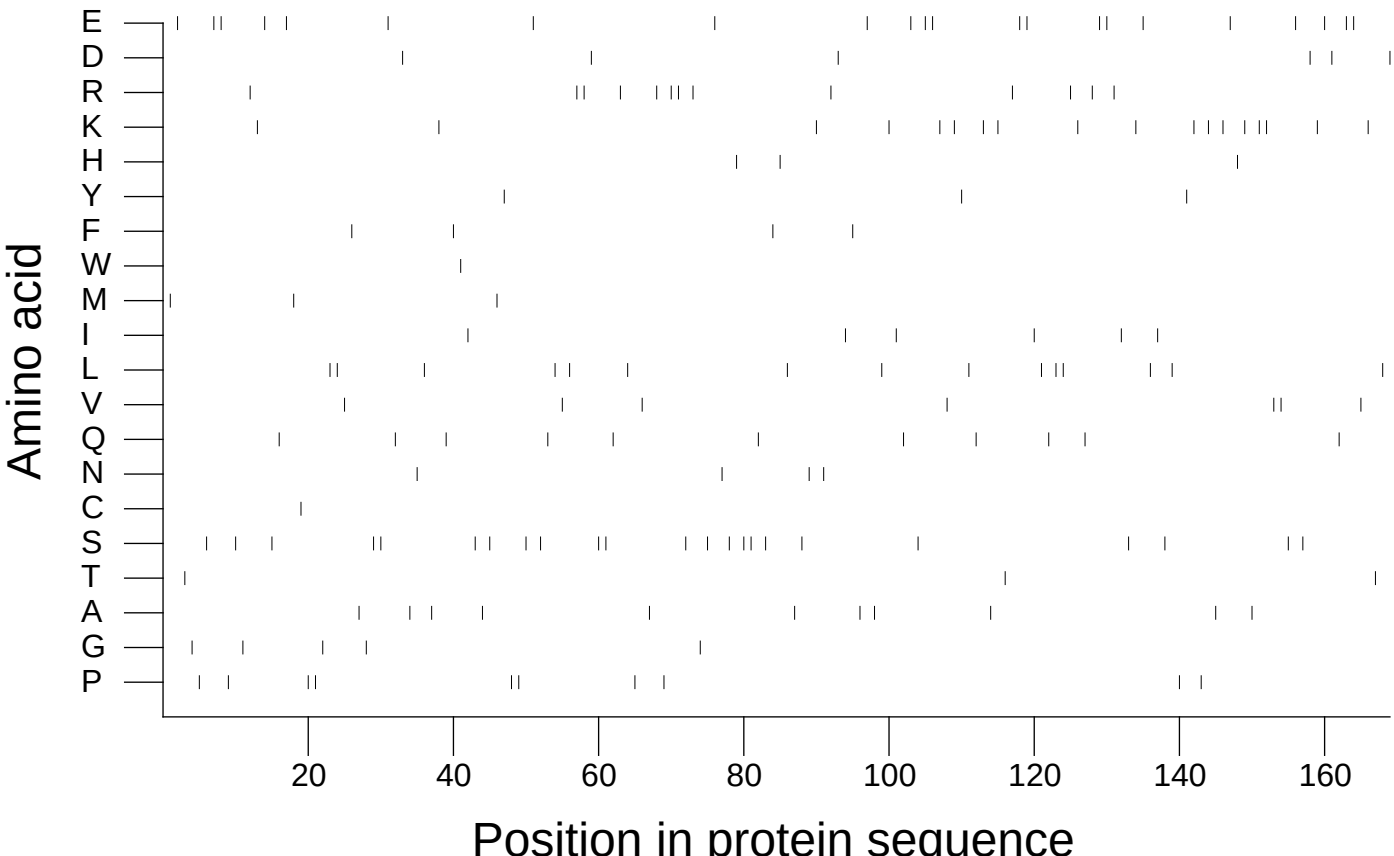

Extracted from *Guide to the Human Genome* © 2010 by Stewart Scherer. All rights reserved.