ZNF705D - GI:149944618

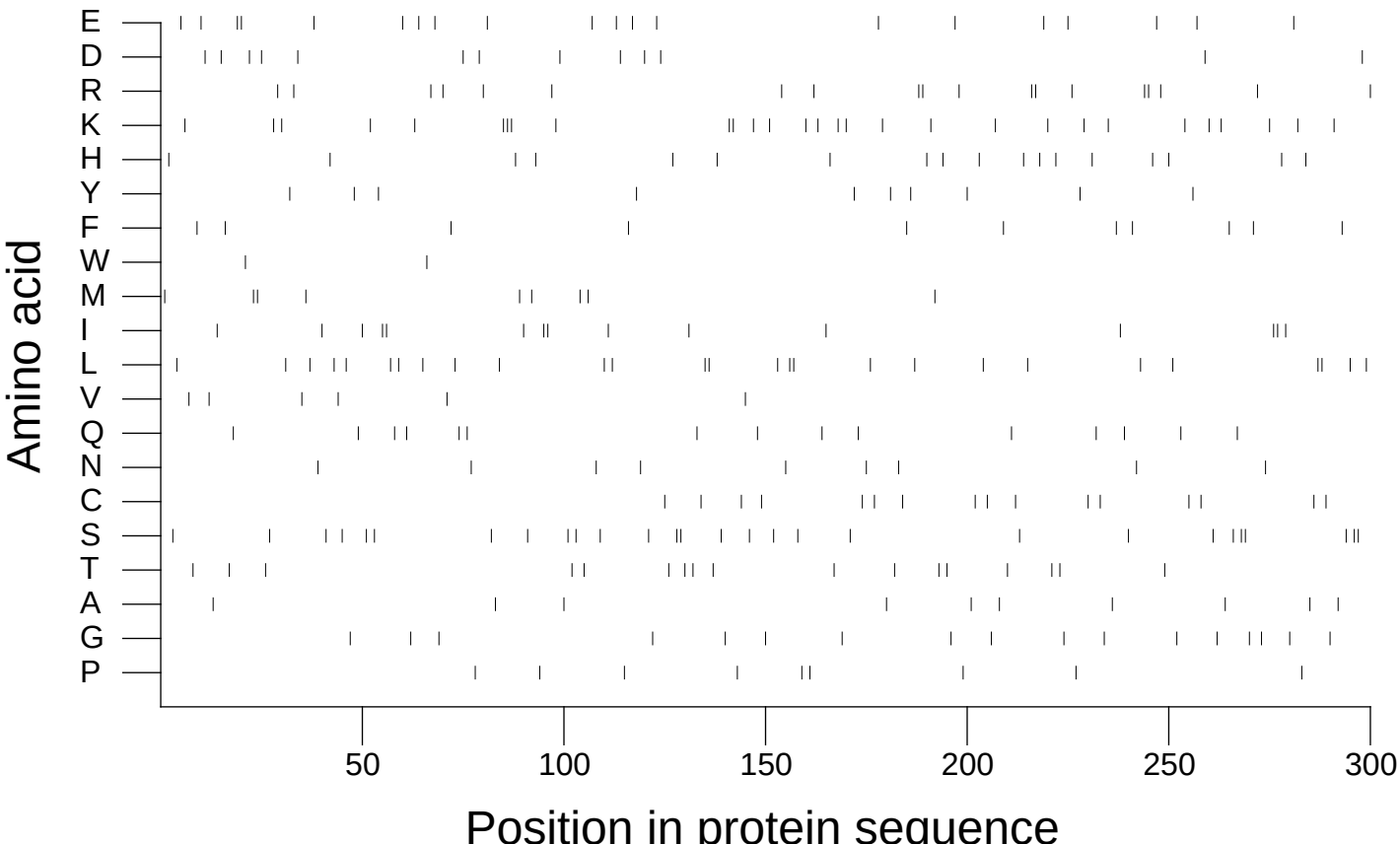

Extracted from *Guide to the Human Genome* © 2010 by Stewart Scherer. All rights reserved.