KRT34 - GI:14917119

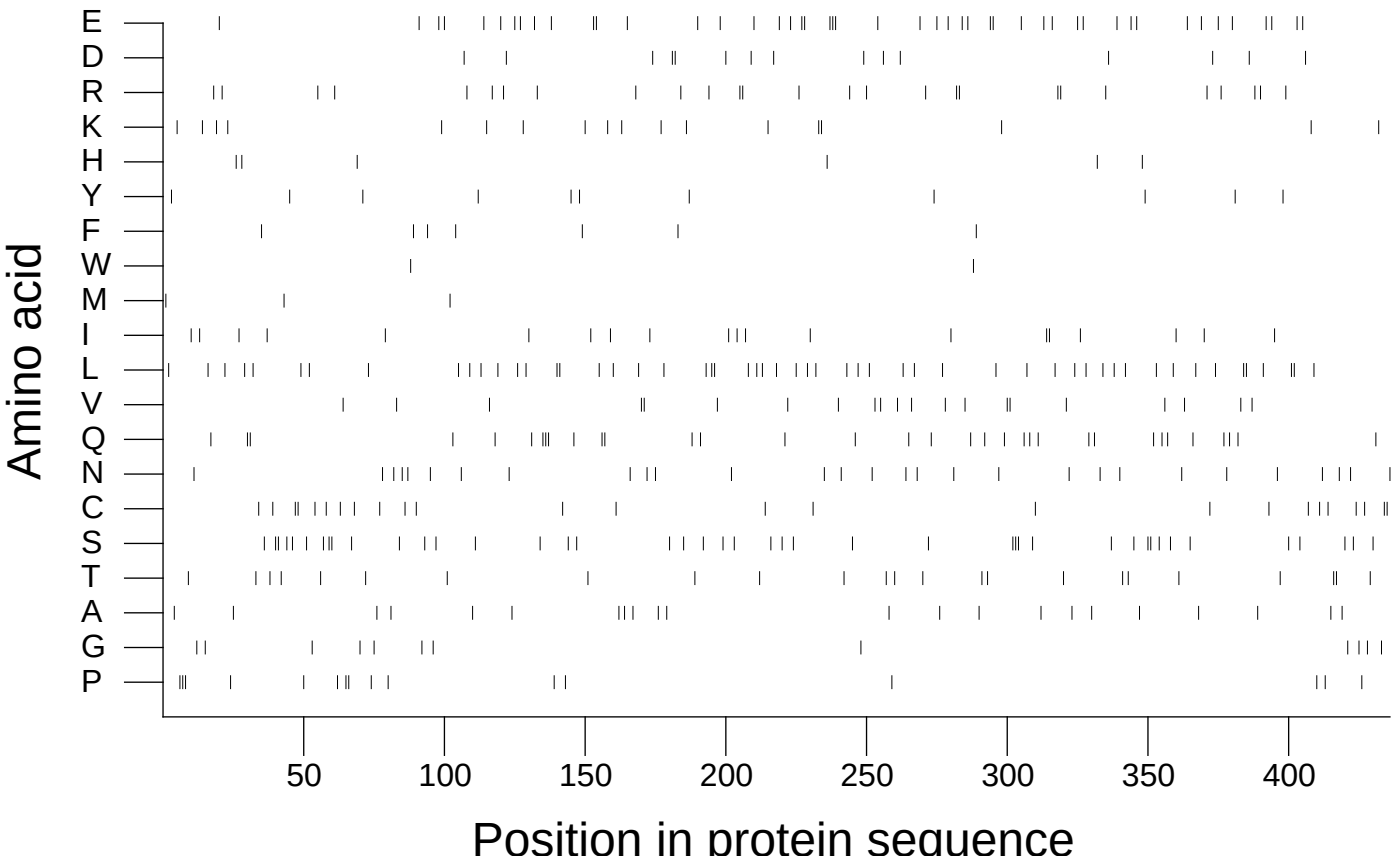

Extracted from *Guide to the Human Genome* © 2010 by Stewart Scherer. All rights reserved.