SLC17A3 - GI:148728191

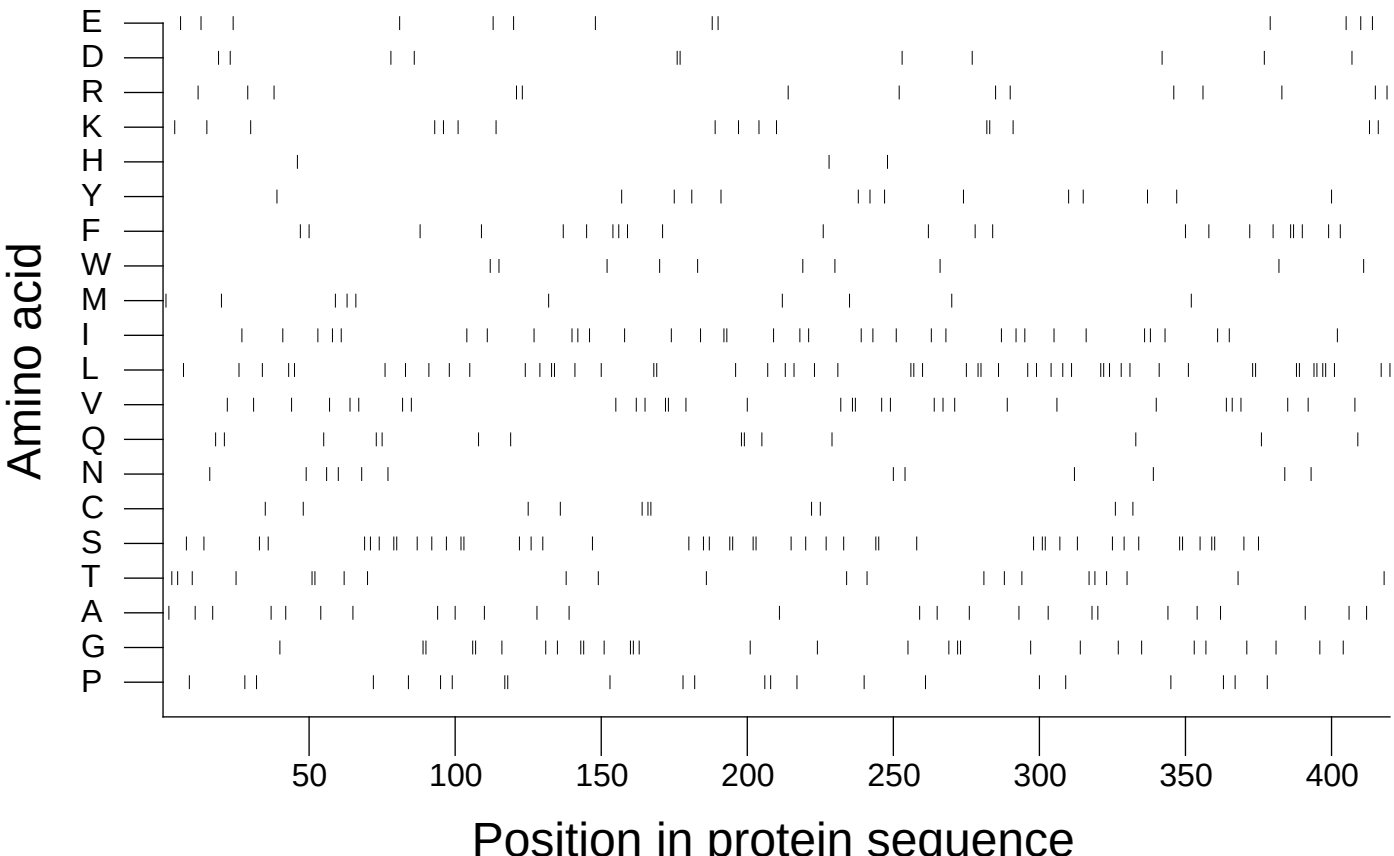

Extracted from *Guide to the Human Genome* © 2010 by Stewart Scherer. All rights reserved.