C16orf54 - GI:148233642

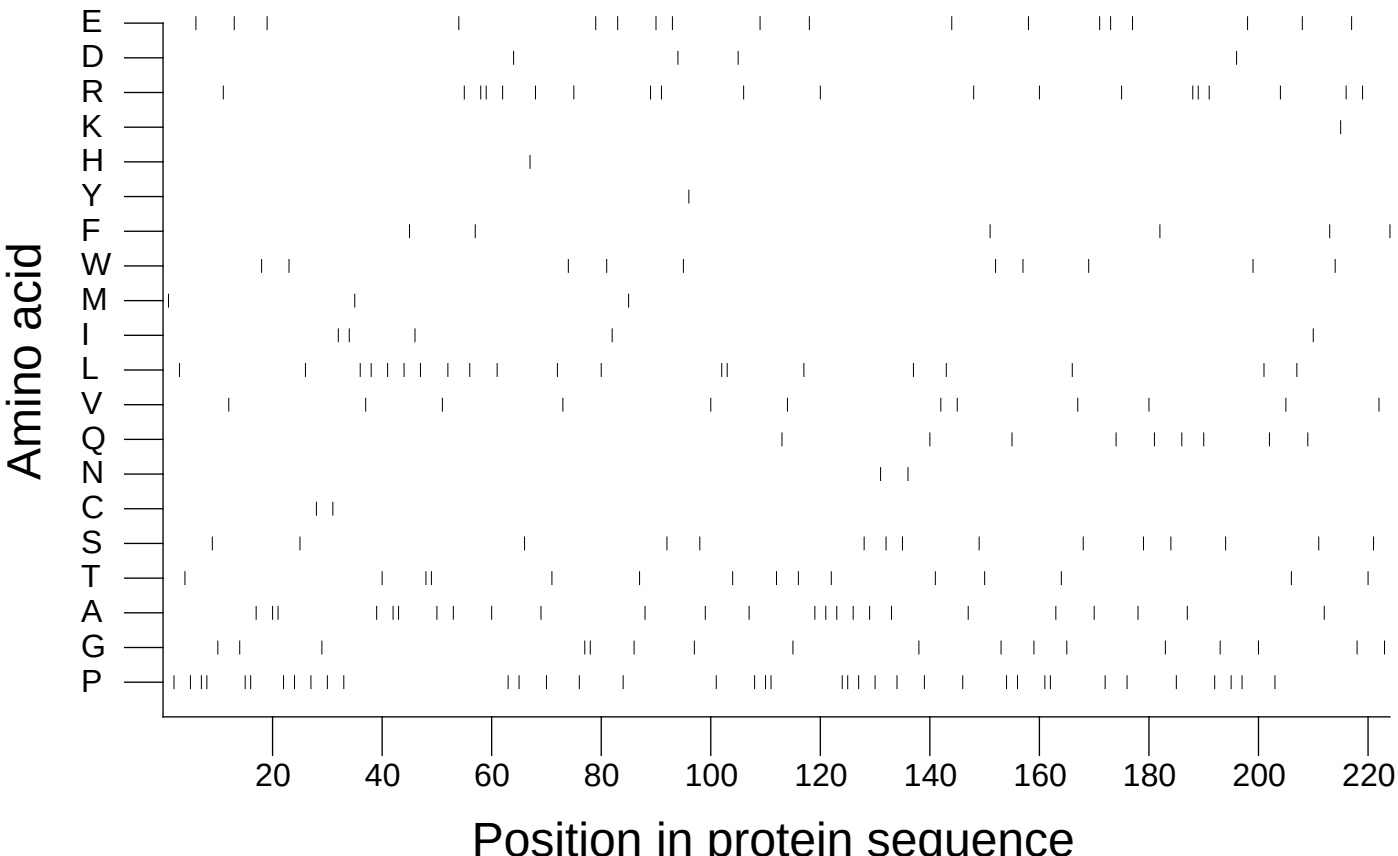

Extracted from *Guide to the Human Genome* © 2010 by Stewart Scherer. All rights reserved.