C21orf7 - GI:9910146

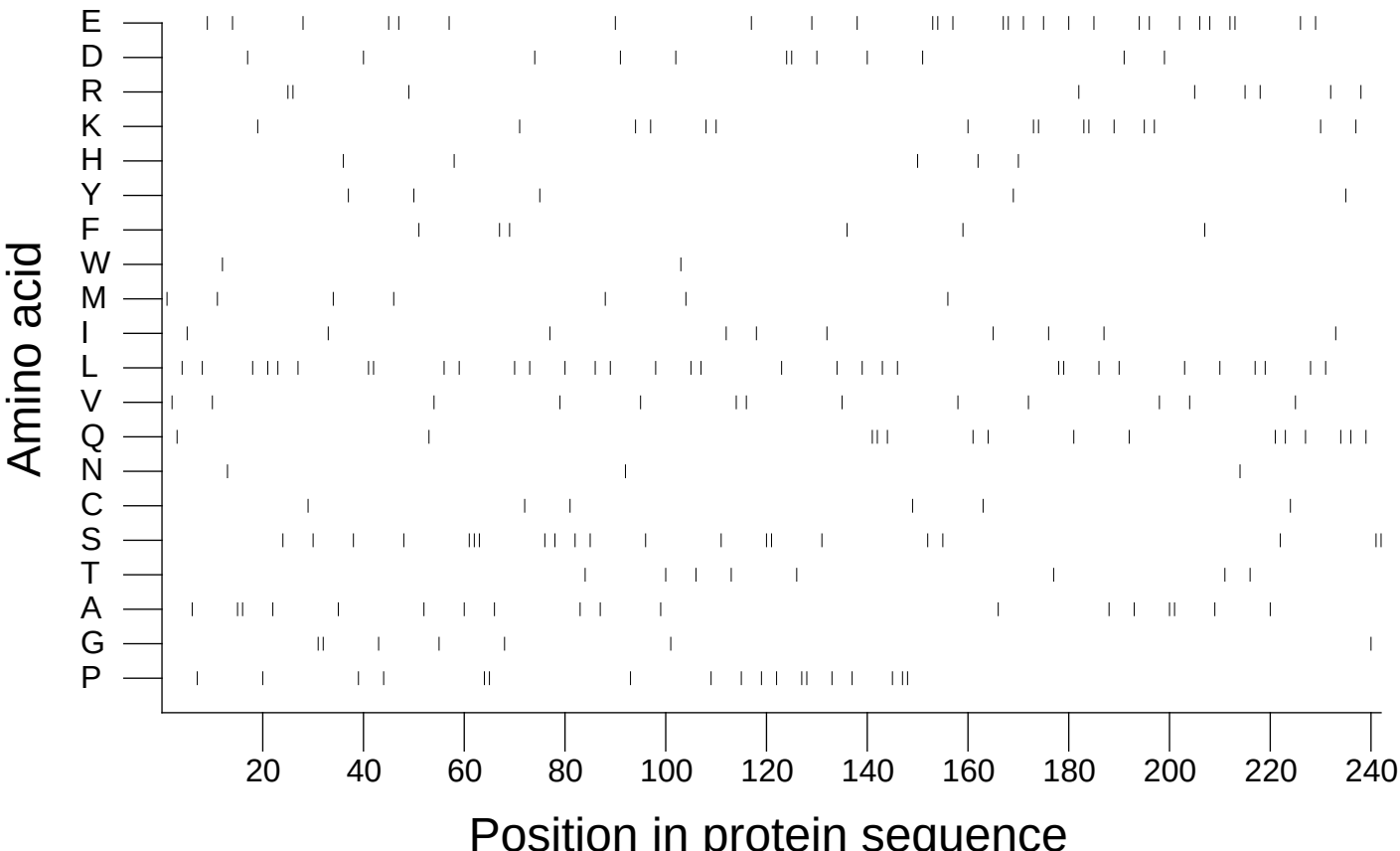

Extracted from *Guide to the Human Genome* © 2010 by Stewart Scherer. All rights reserved.