C8orf44 - GI:9624988

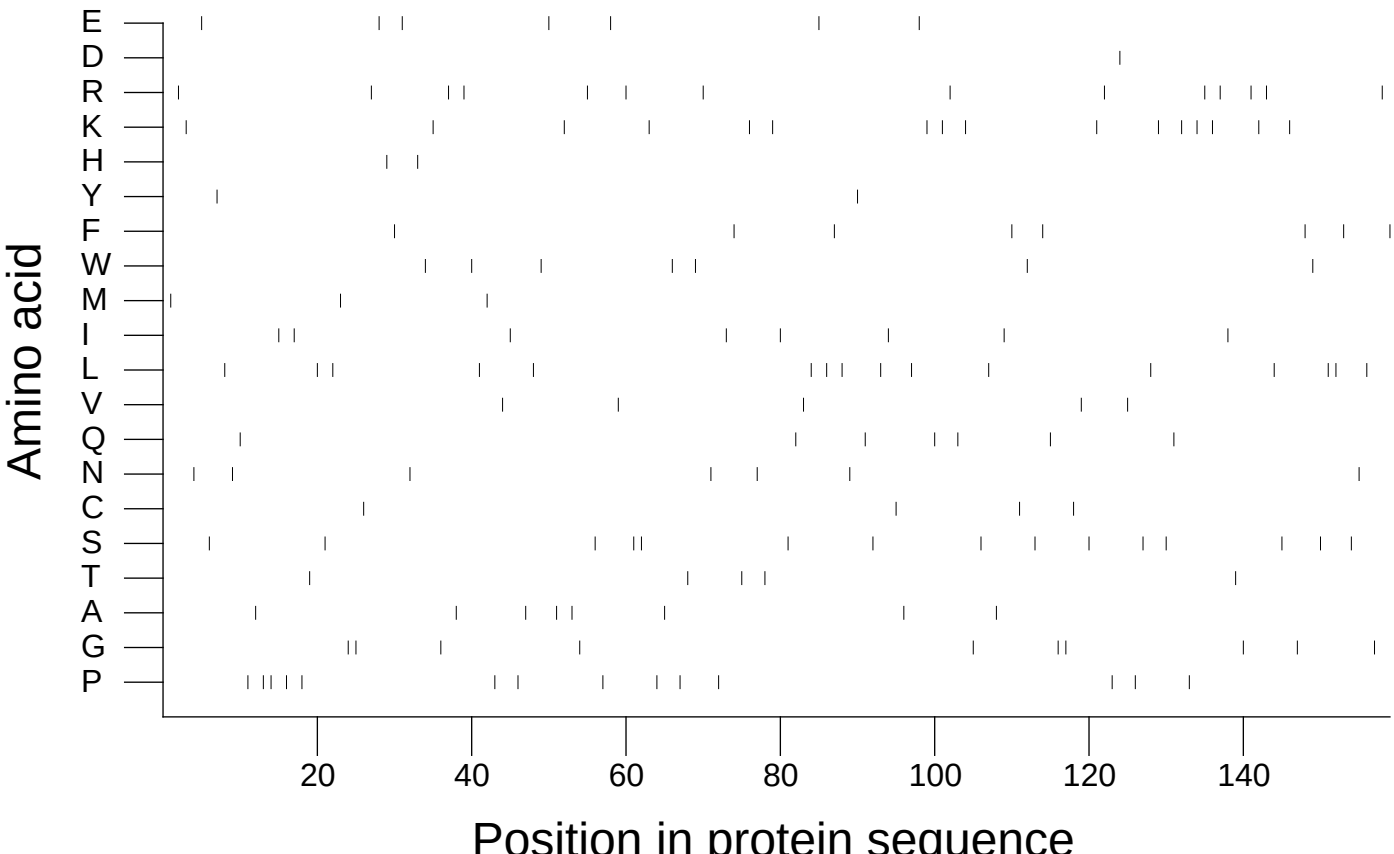

Extracted from *Guide to the Human Genome* © 2010 by Stewart Scherer. All rights reserved.