LOC284801 - GI:89057843

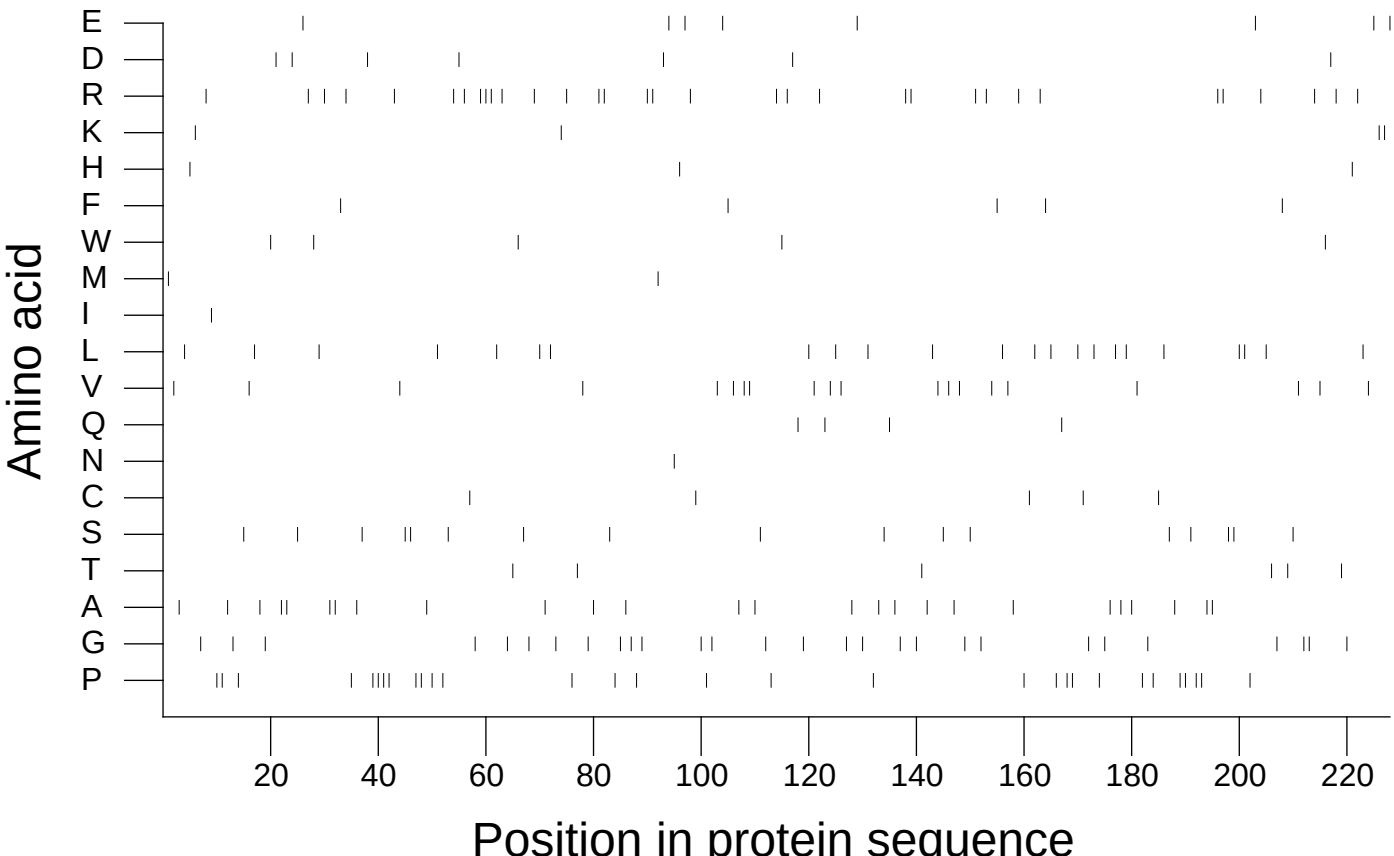

Extracted from *Guide to the Human Genome* © 2010 by Stewart Scherer. All rights reserved.