GPRC5B - GI:7706451

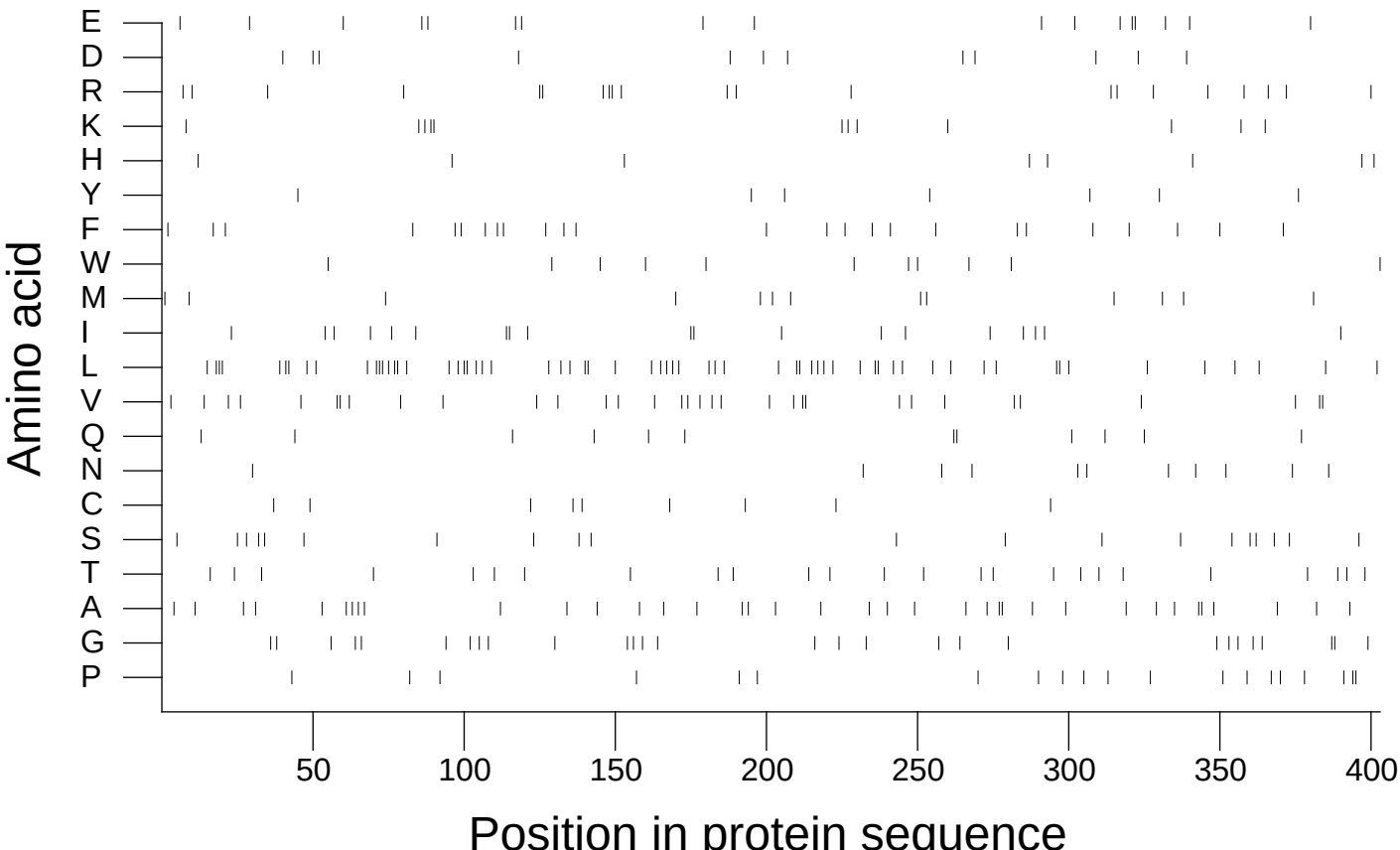

Extracted from *Guide to the Human Genome* © 2010 by Stewart Scherer. All rights reserved.