ZNF330 - GI:7657196

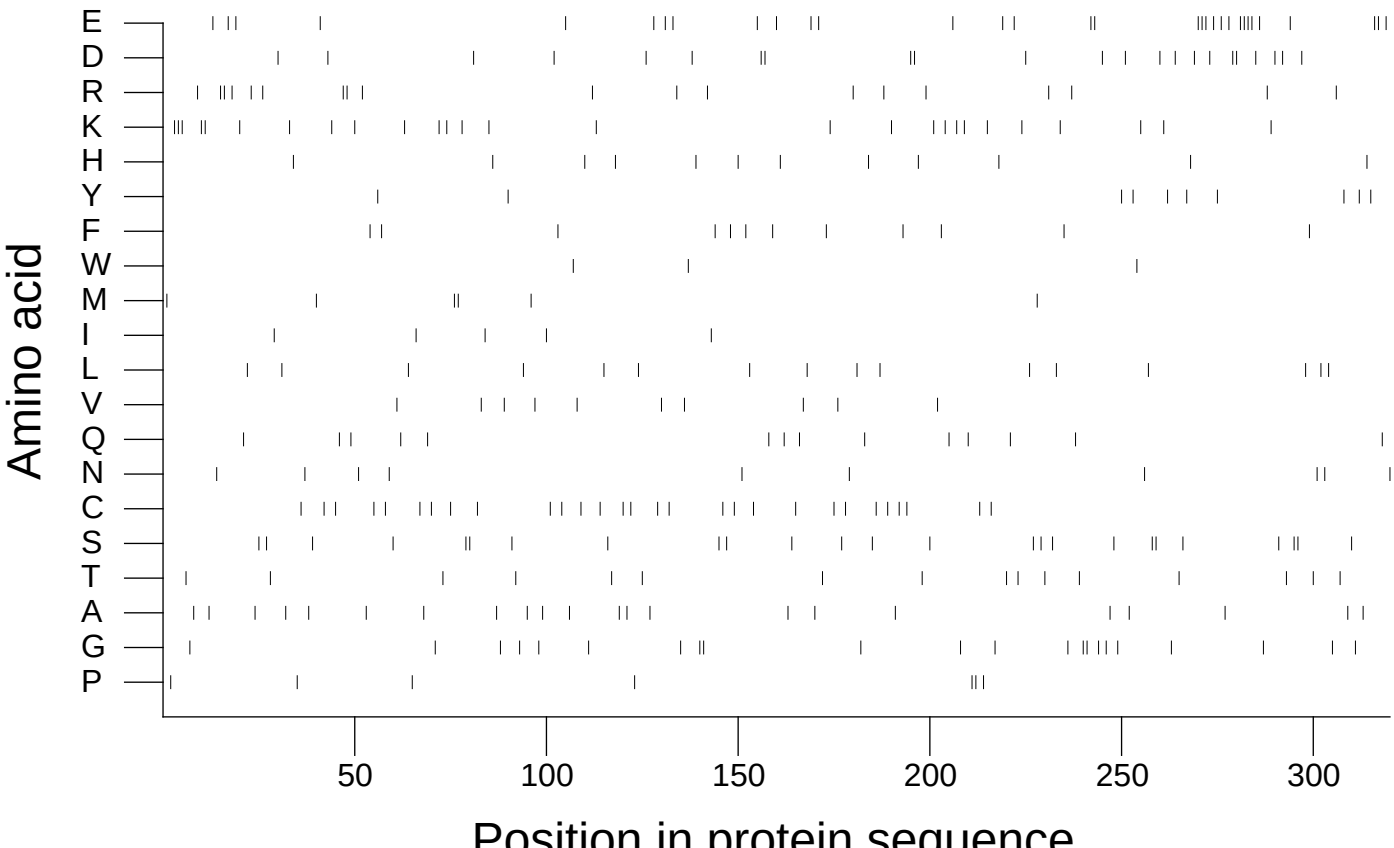

Extracted from *Guide to the Human Genome* © 2010 by Stewart Scherer. All rights reserved.