RC3H1 - GI:73695473

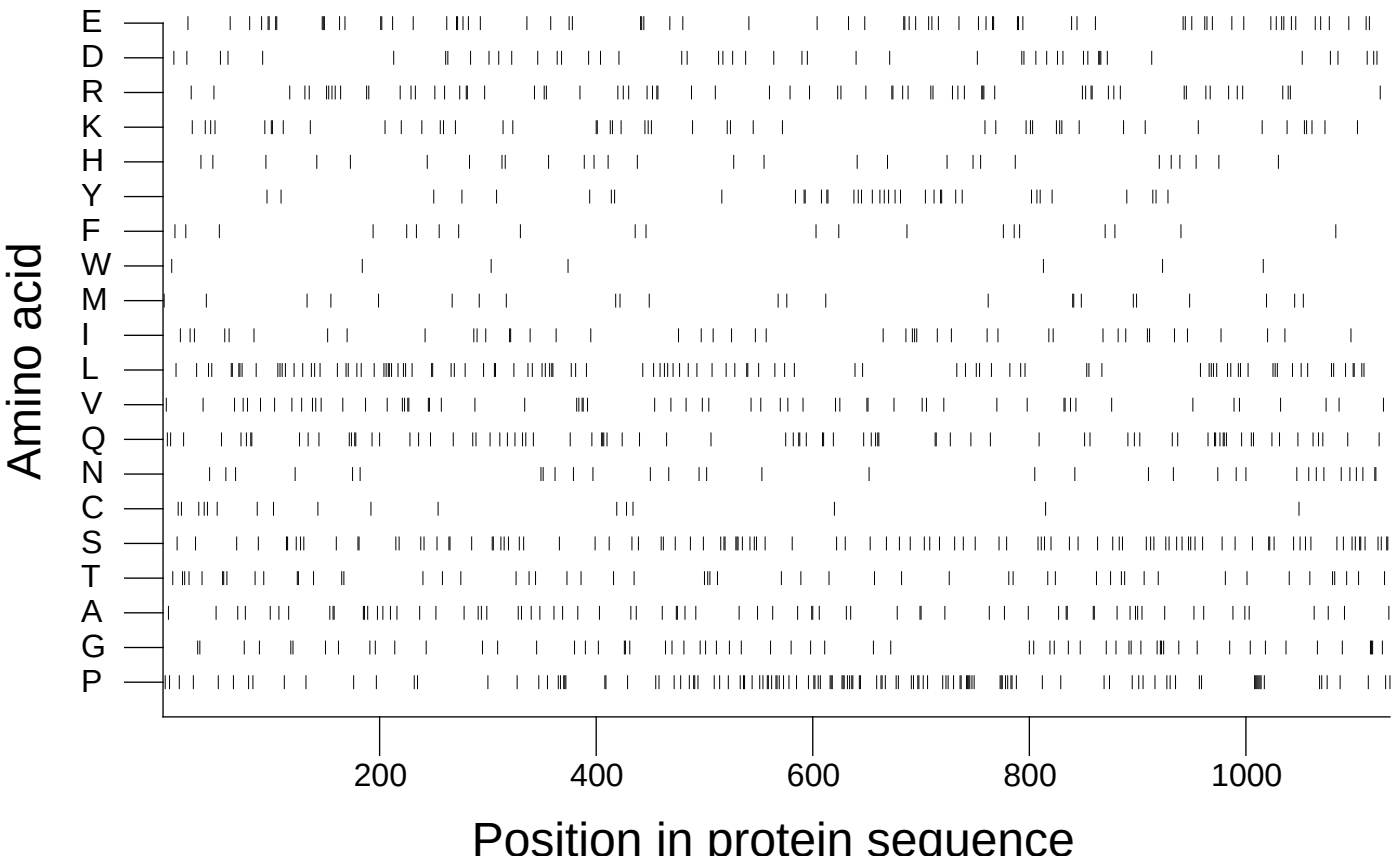

Extracted from *Guide to the Human Genome* © 2010 by Stewart Scherer. All rights reserved.