POLR3H - GI:65301161

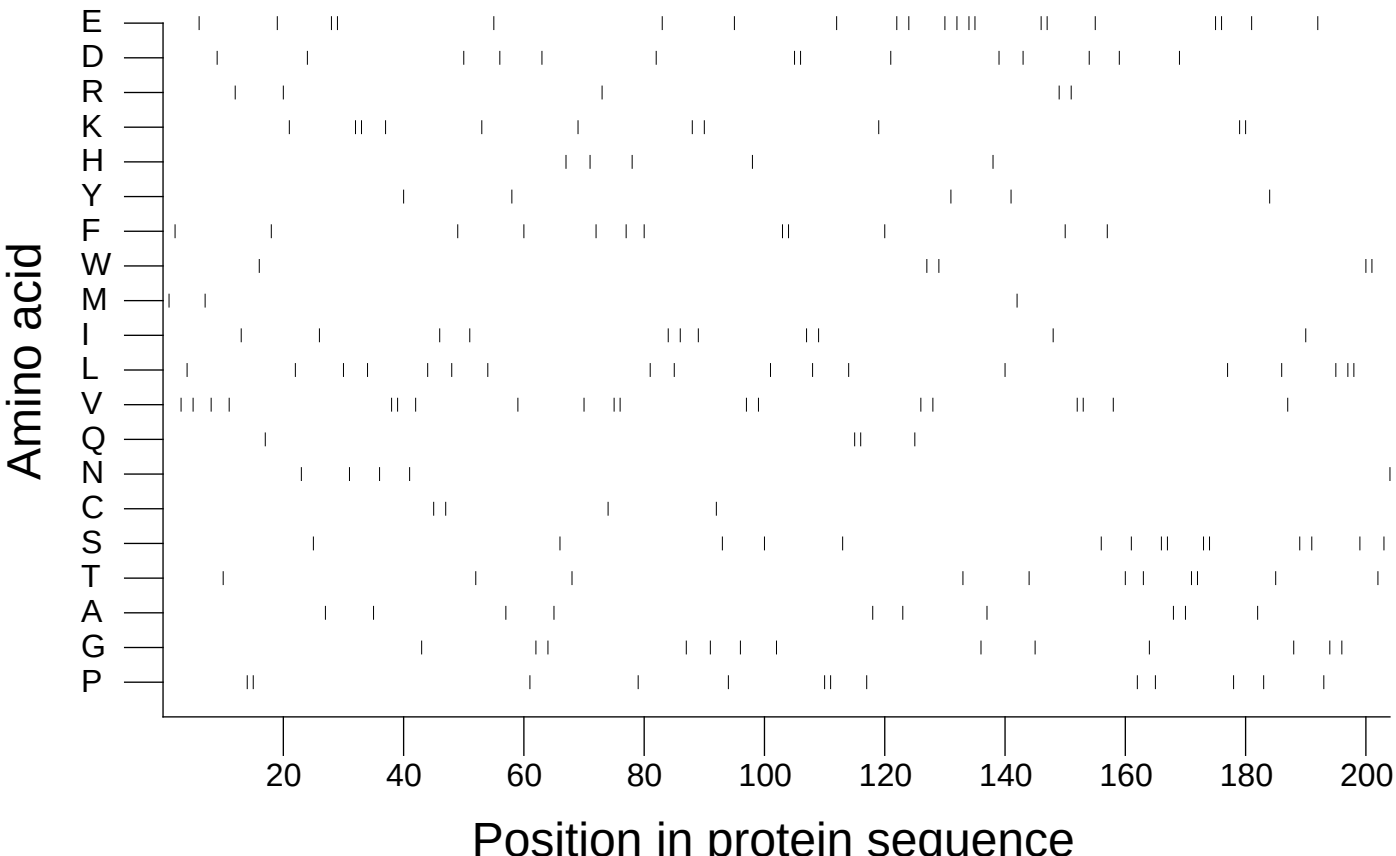

Extracted from *Guide to the Human Genome* © 2010 by Stewart Scherer. All rights reserved.