LOC389151 - GI:61966747

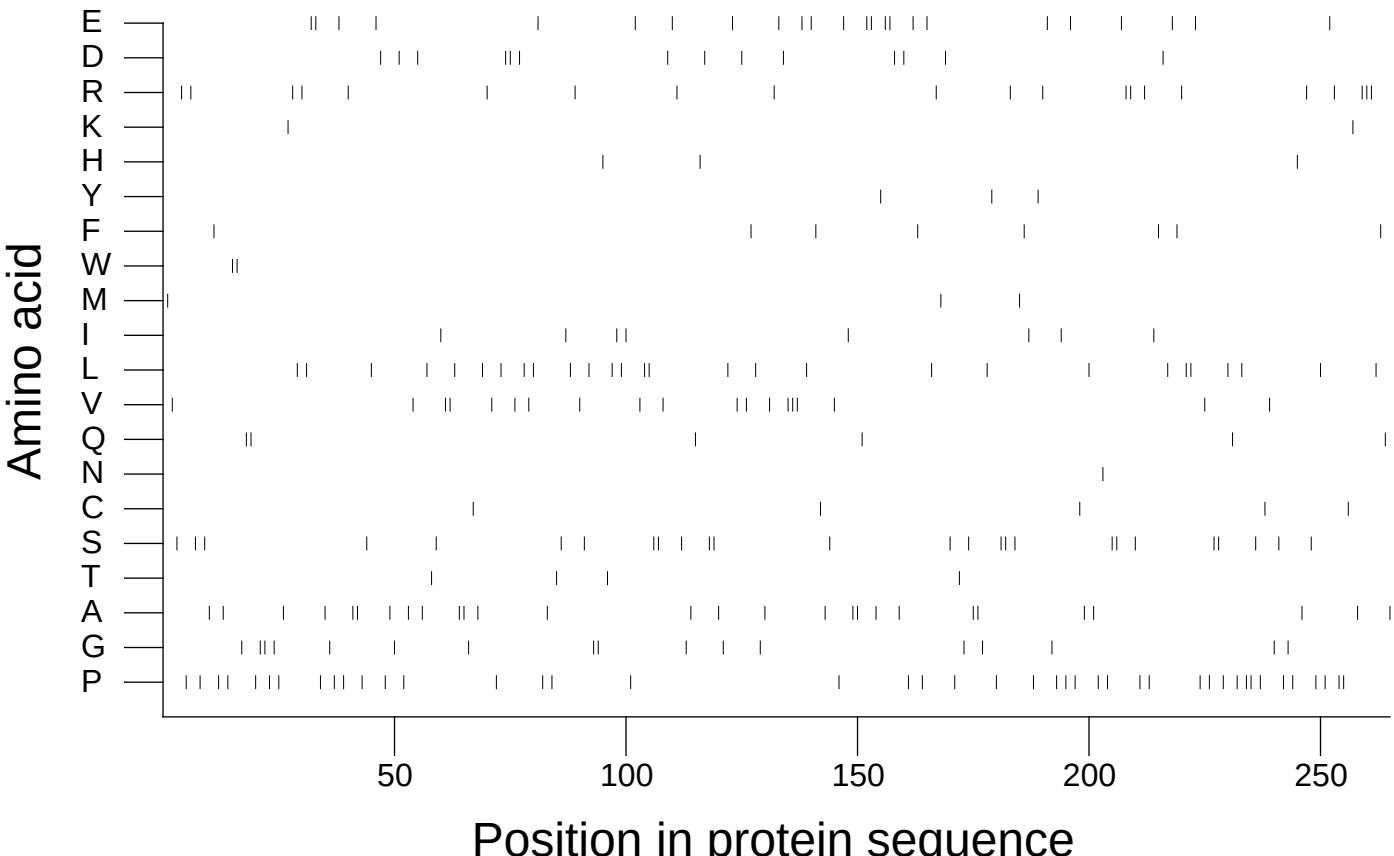

Extracted from *Guide to the Human Genome* © 2010 by Stewart Scherer. All rights reserved.