SPRN - GI:61676082

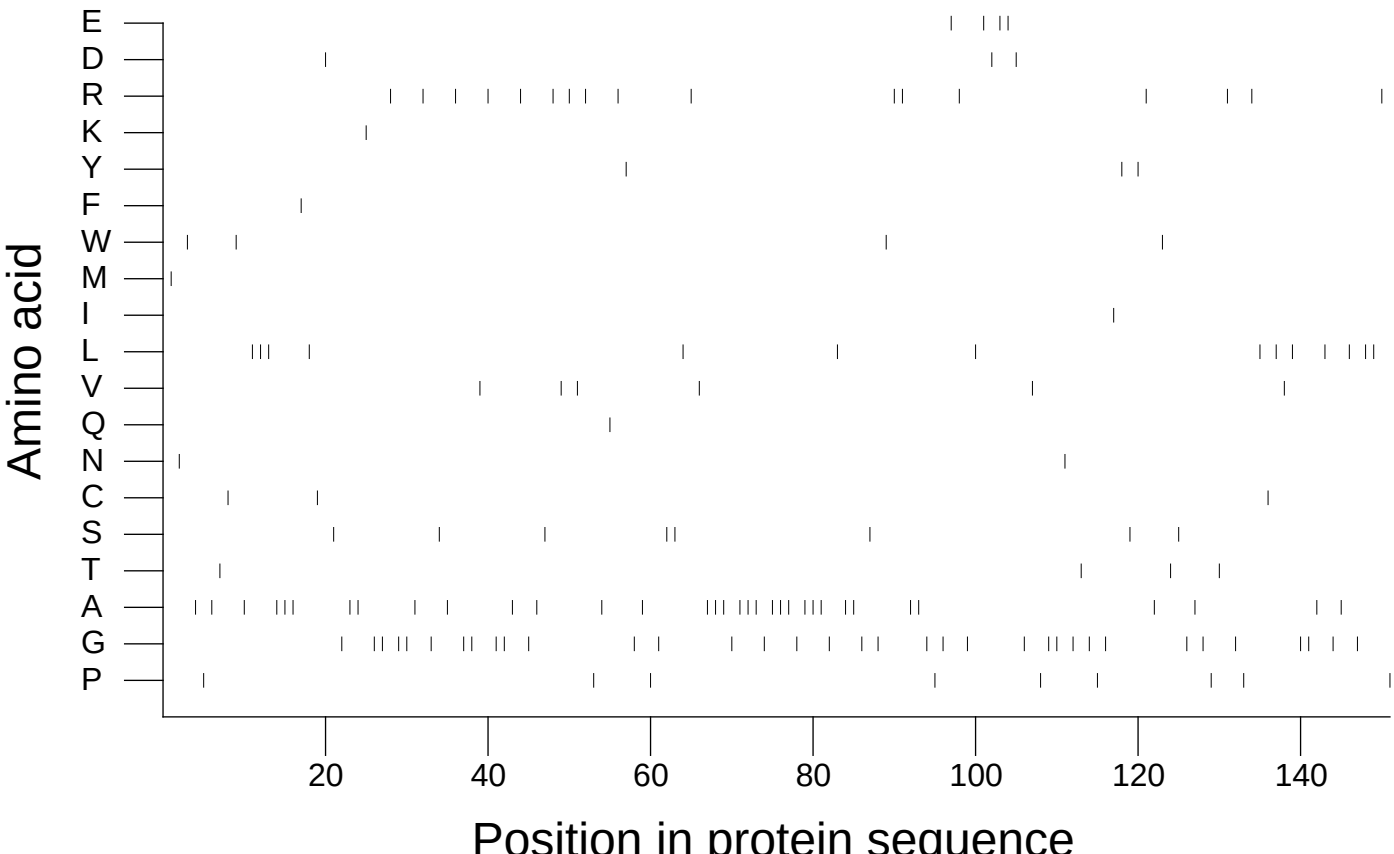

Extracted from *Guide to the Human Genome* © 2010 by Stewart Scherer. All rights reserved.