PPP1R3F - GI:58761532

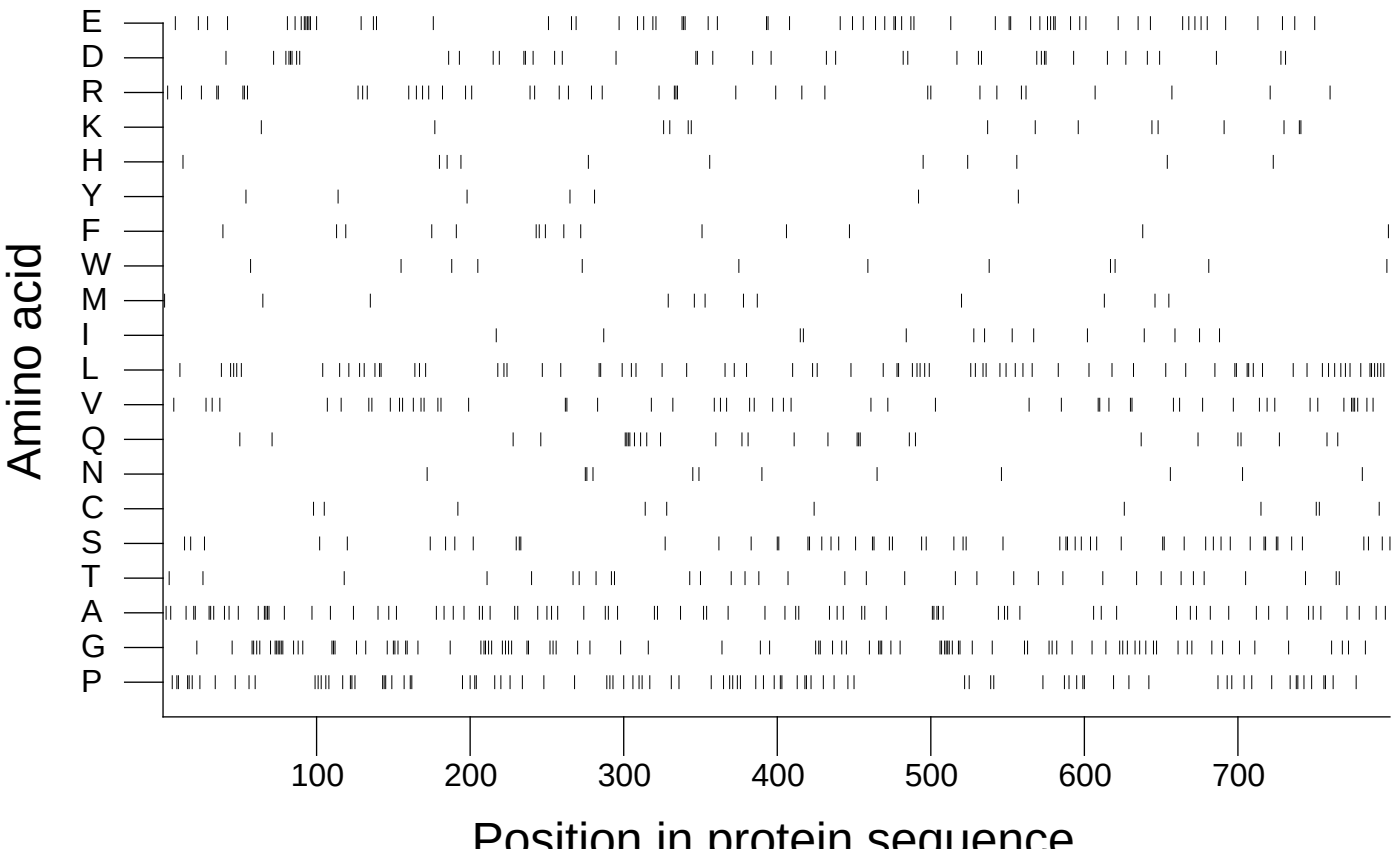

Extracted from *Guide to the Human Genome* © 2010 by Stewart Scherer. All rights reserved.