C1orf124 - GI:58331107

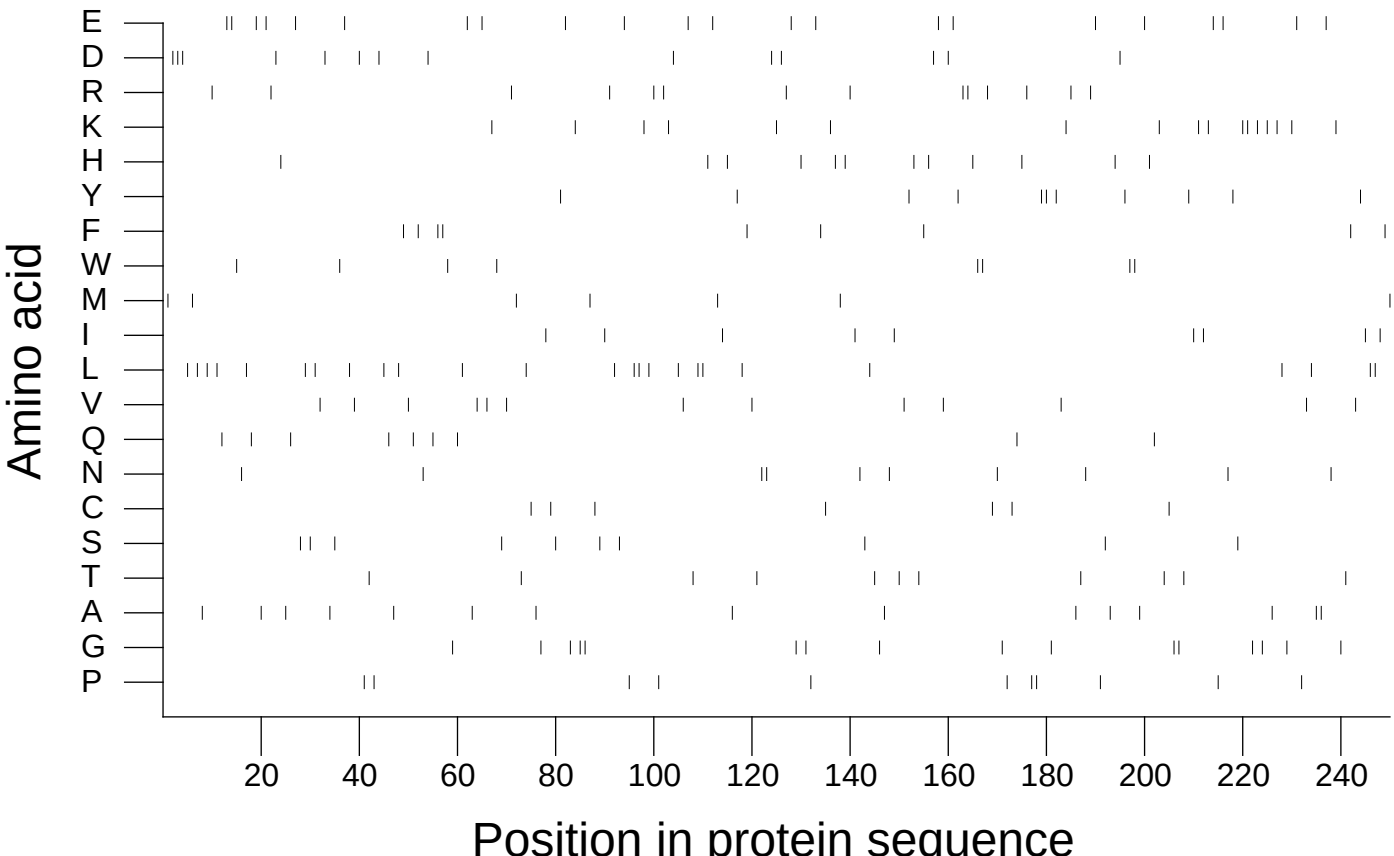

Extracted from *Guide to the Human Genome* © 2010 by Stewart Scherer. All rights reserved.