CIB2 - GI:5453708

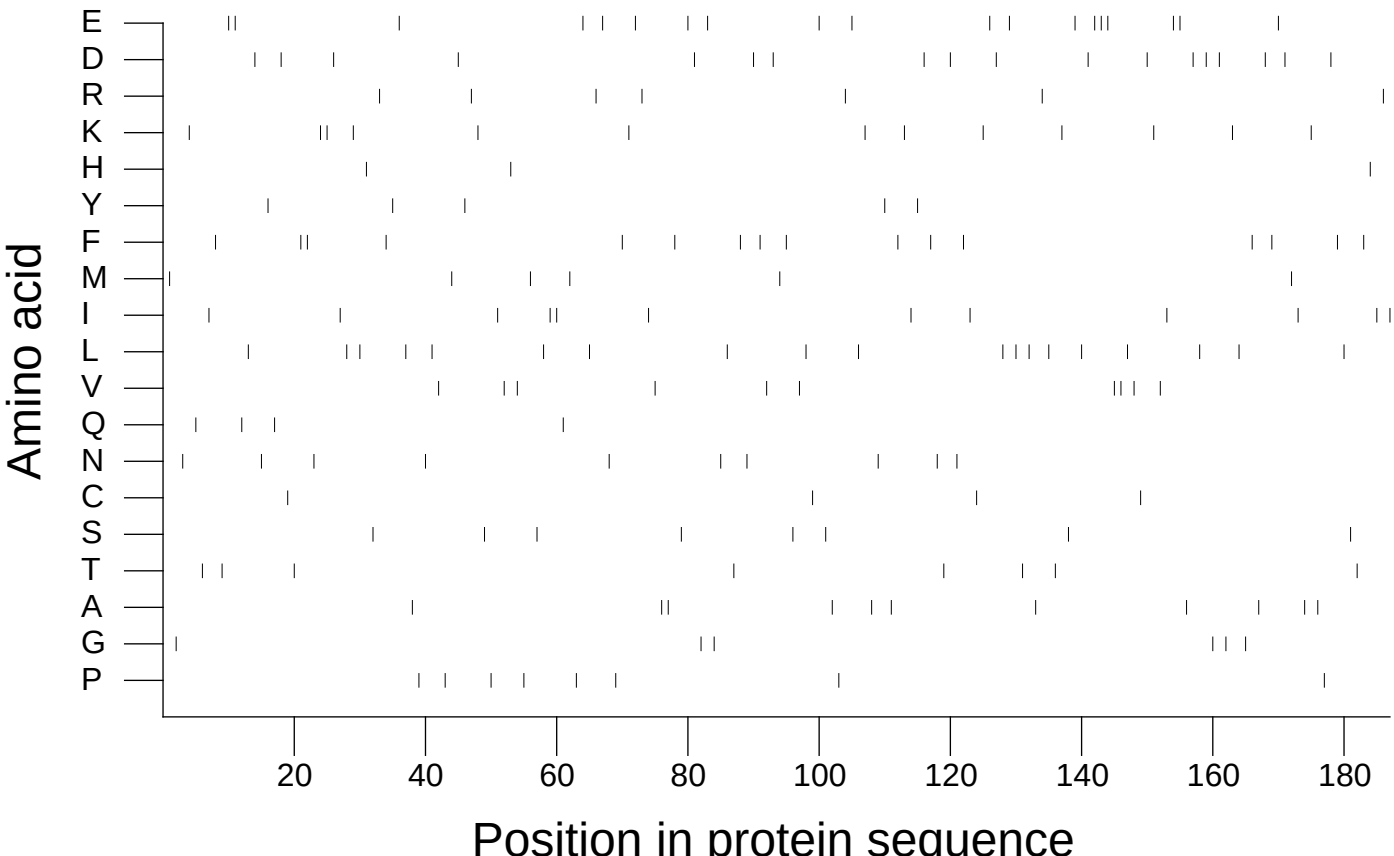

Extracted from *Guide to the Human Genome* © 2010 by Stewart Scherer. All rights reserved.