ZNF835 - GI:54291710

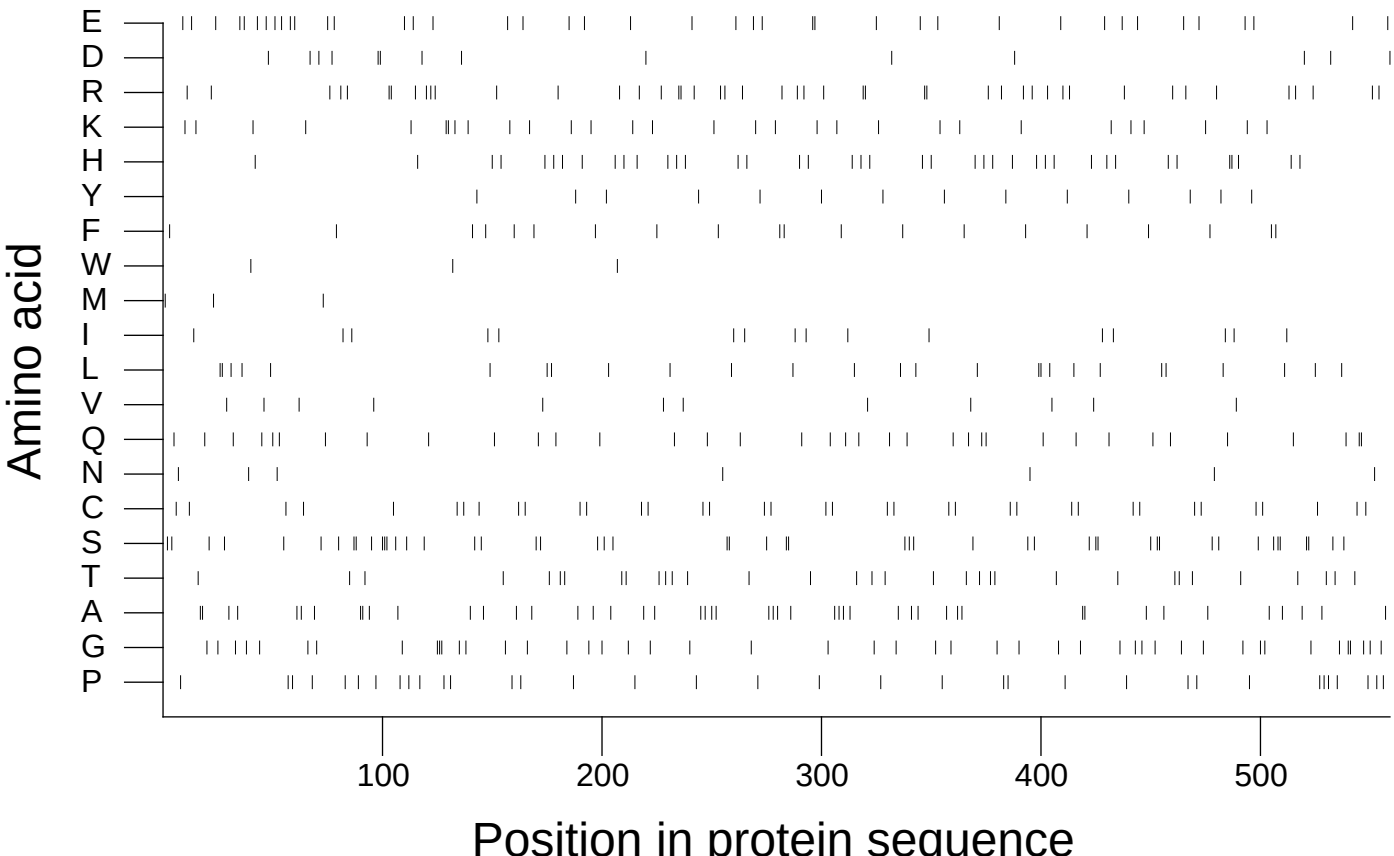

Extracted from *Guide to the Human Genome* © 2010 by Stewart Scherer. All rights reserved.