OR51G1 - GI:52546693

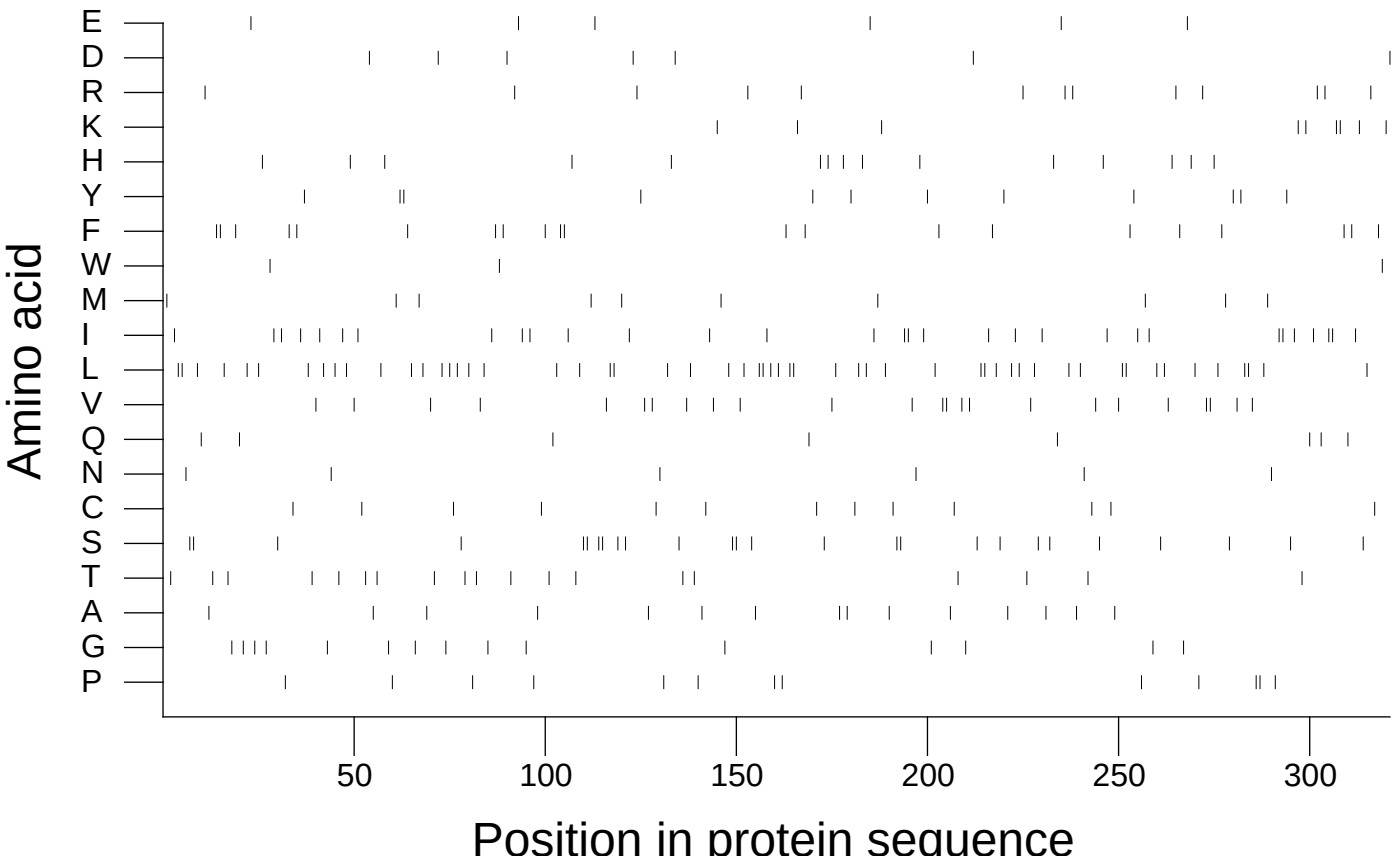

Extracted from *Guide to the Human Genome* © 2010 by Stewart Scherer. All rights reserved.