OR52A5 - GI:52353324

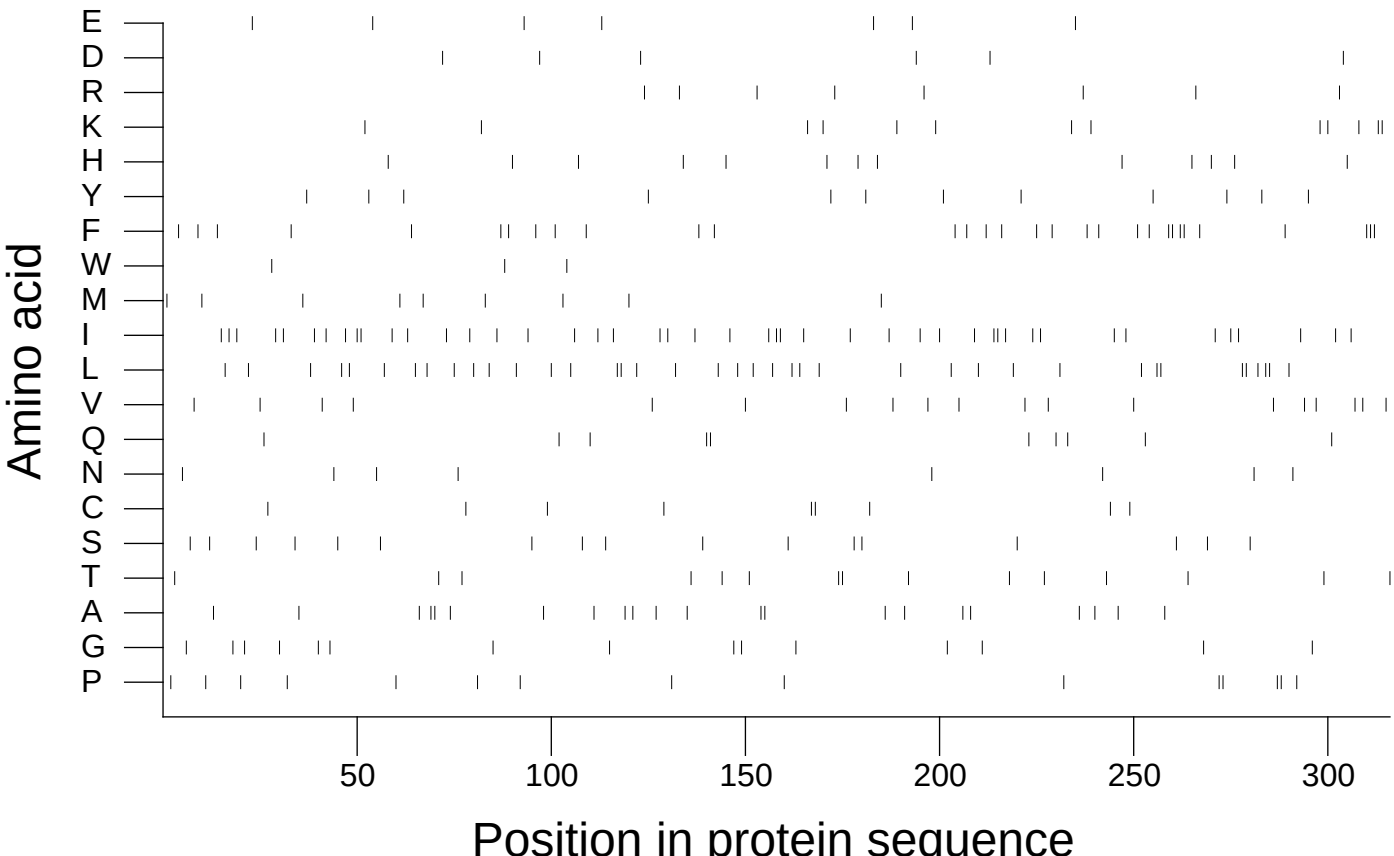

Extracted from *Guide to the Human Genome* © 2010 by Stewart Scherer. All rights reserved.