LRRC29 - GI:51873034

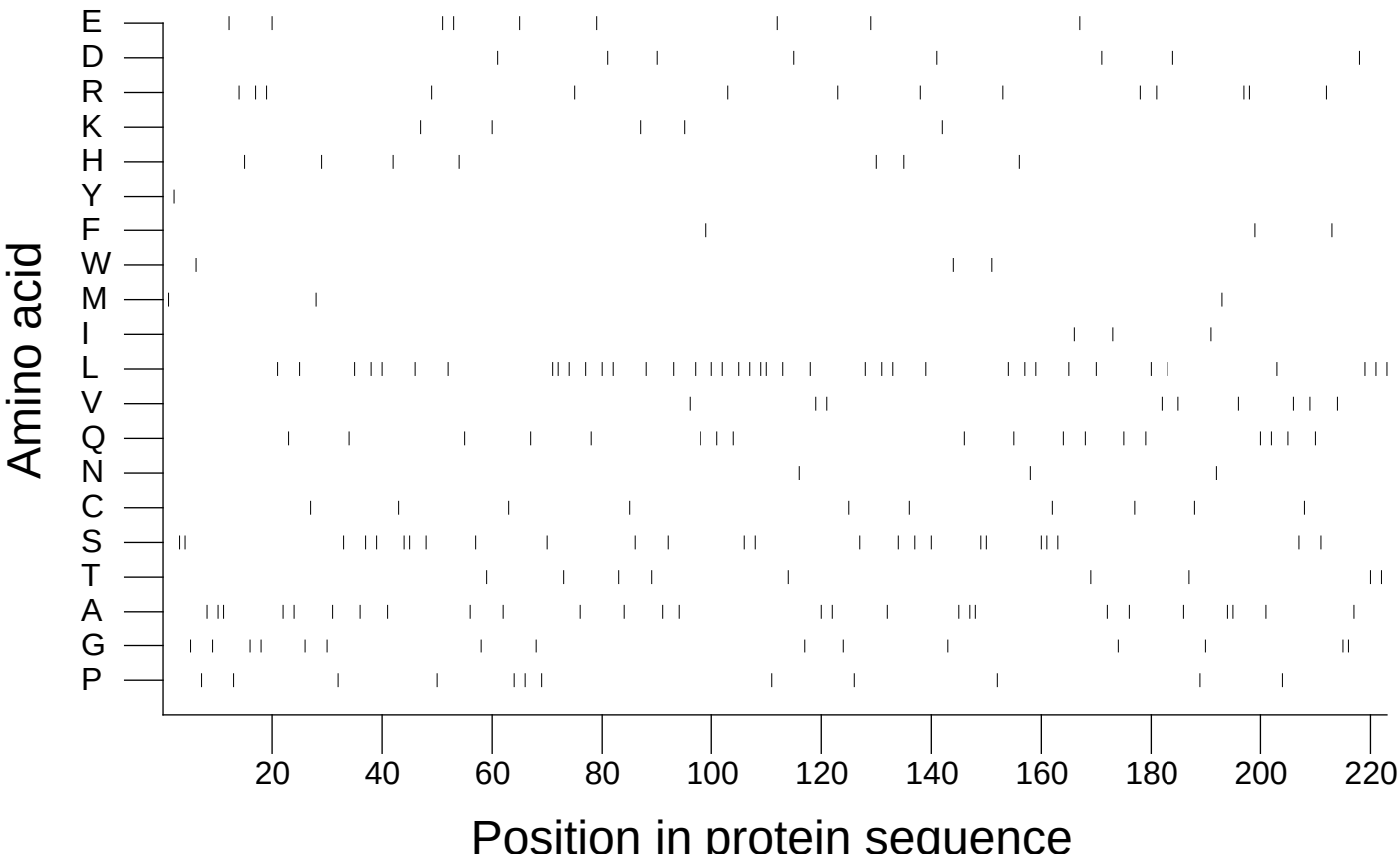

Extracted from *Guide to the Human Genome* © 2010 by Stewart Scherer. All rights reserved.