RBM9 - GI:133925803

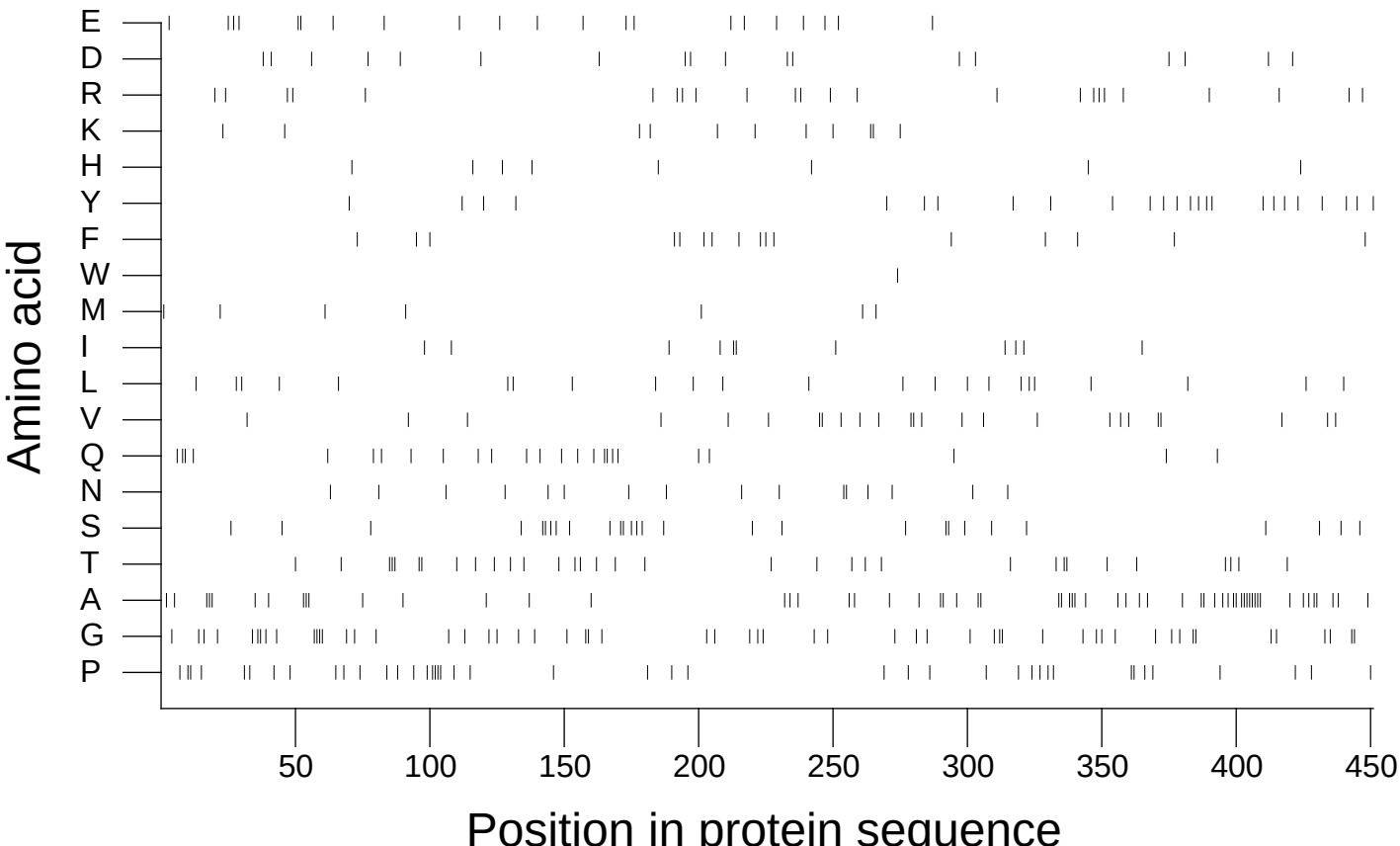

Extracted from *Guide to the Human Genome* © 2010 by Stewart Scherer. All rights reserved.