LOC729991-MEF2B - GI:5174543

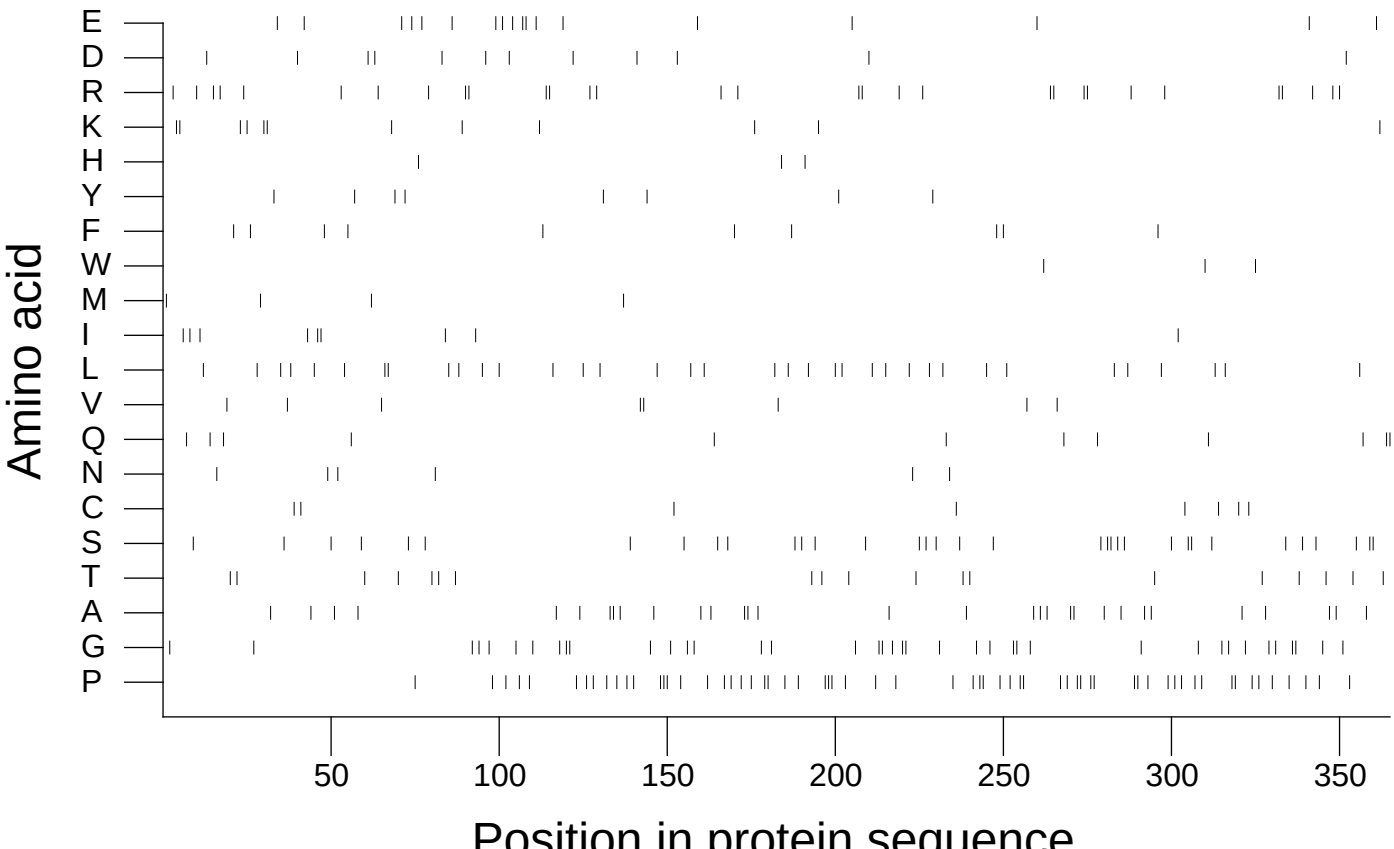

Extracted from *Guide to the Human Genome* © 2010 by Stewart Scherer. All rights reserved.