ZNF280D - GI:50811875

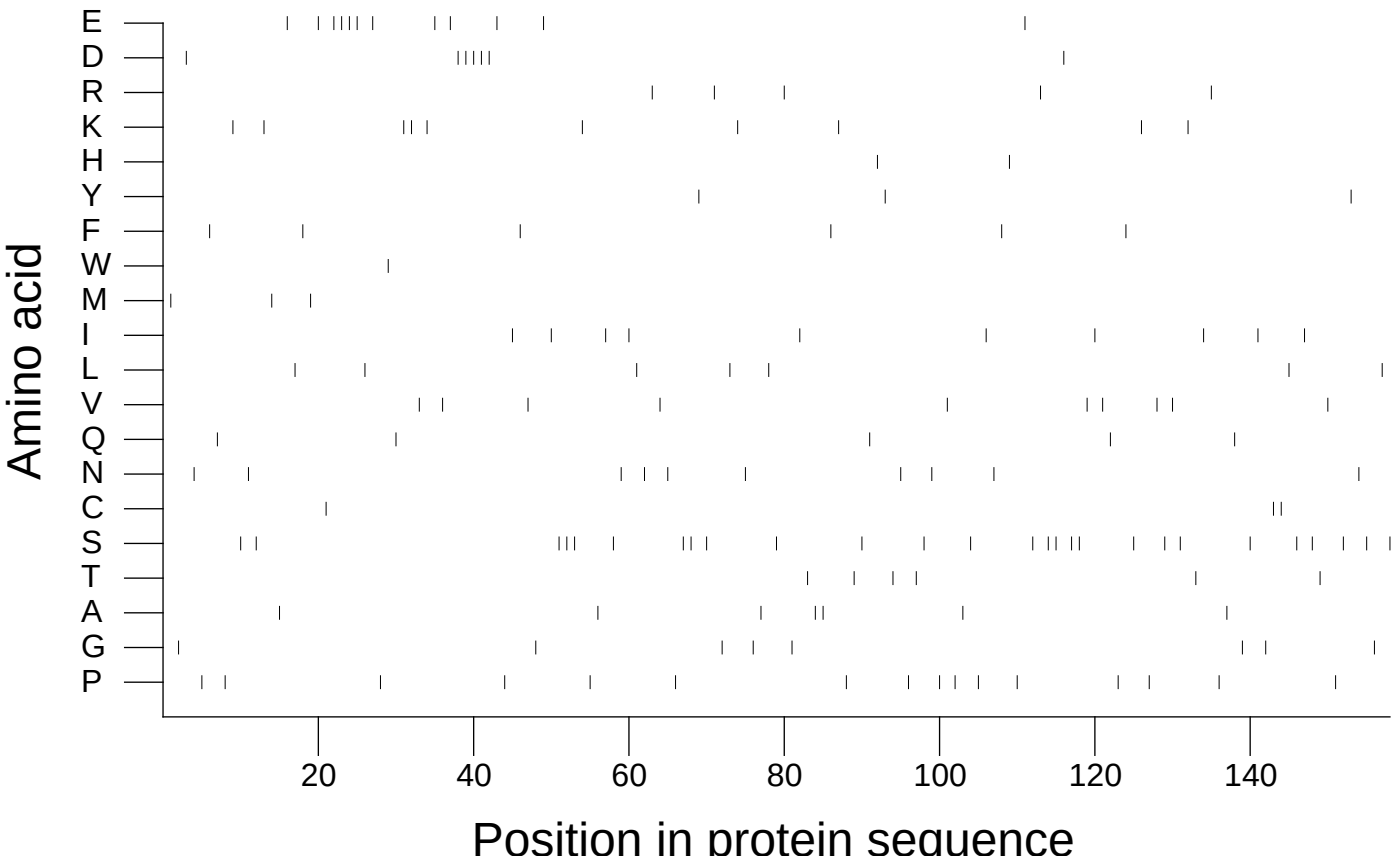

Extracted from *Guide to the Human Genome* © 2010 by Stewart Scherer. All rights reserved.