CAPN3 - GI:47078247

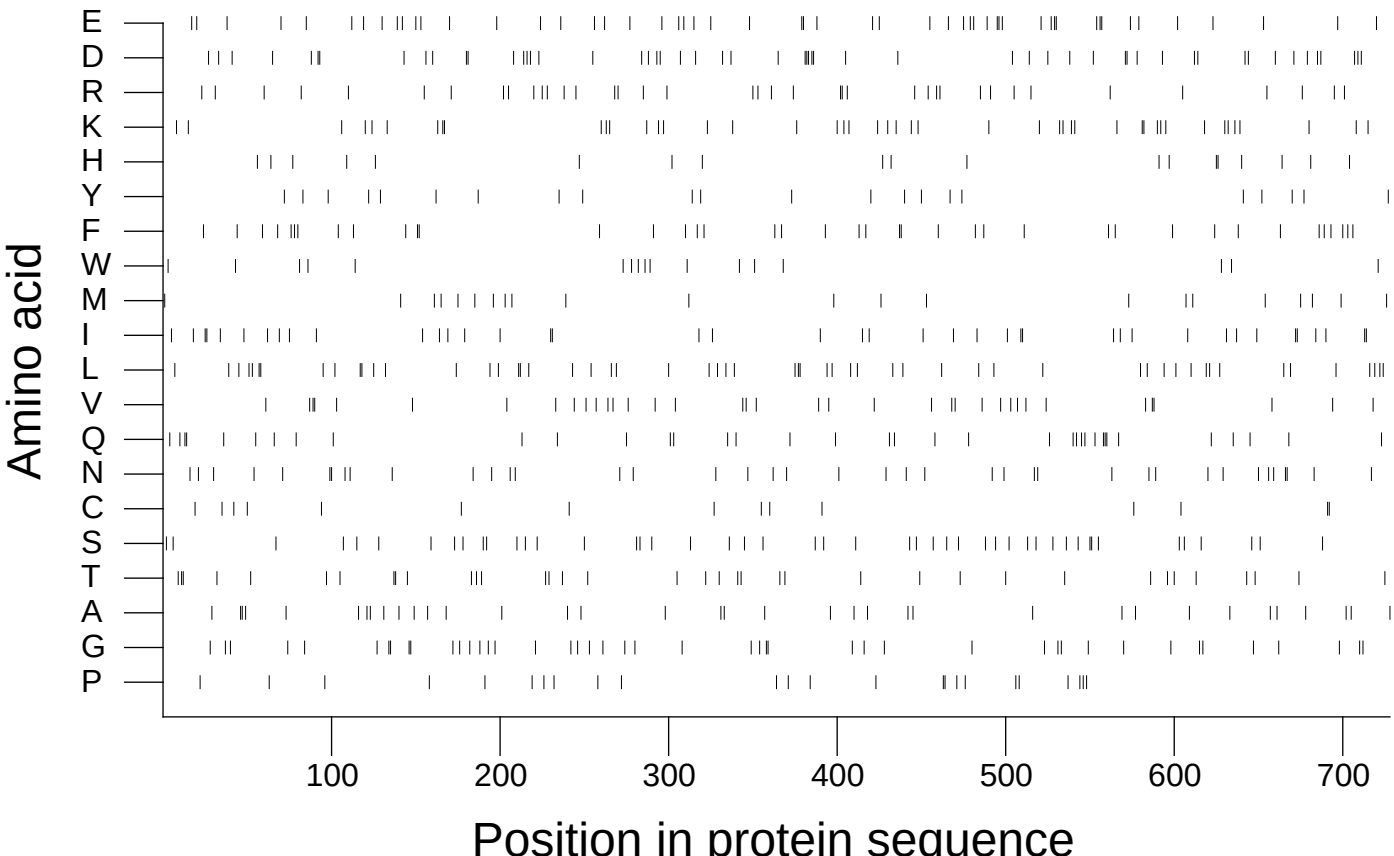

Extracted from *Guide to the Human Genome* © 2010 by Stewart Scherer. All rights reserved.