C11orf48 - GI:46198301

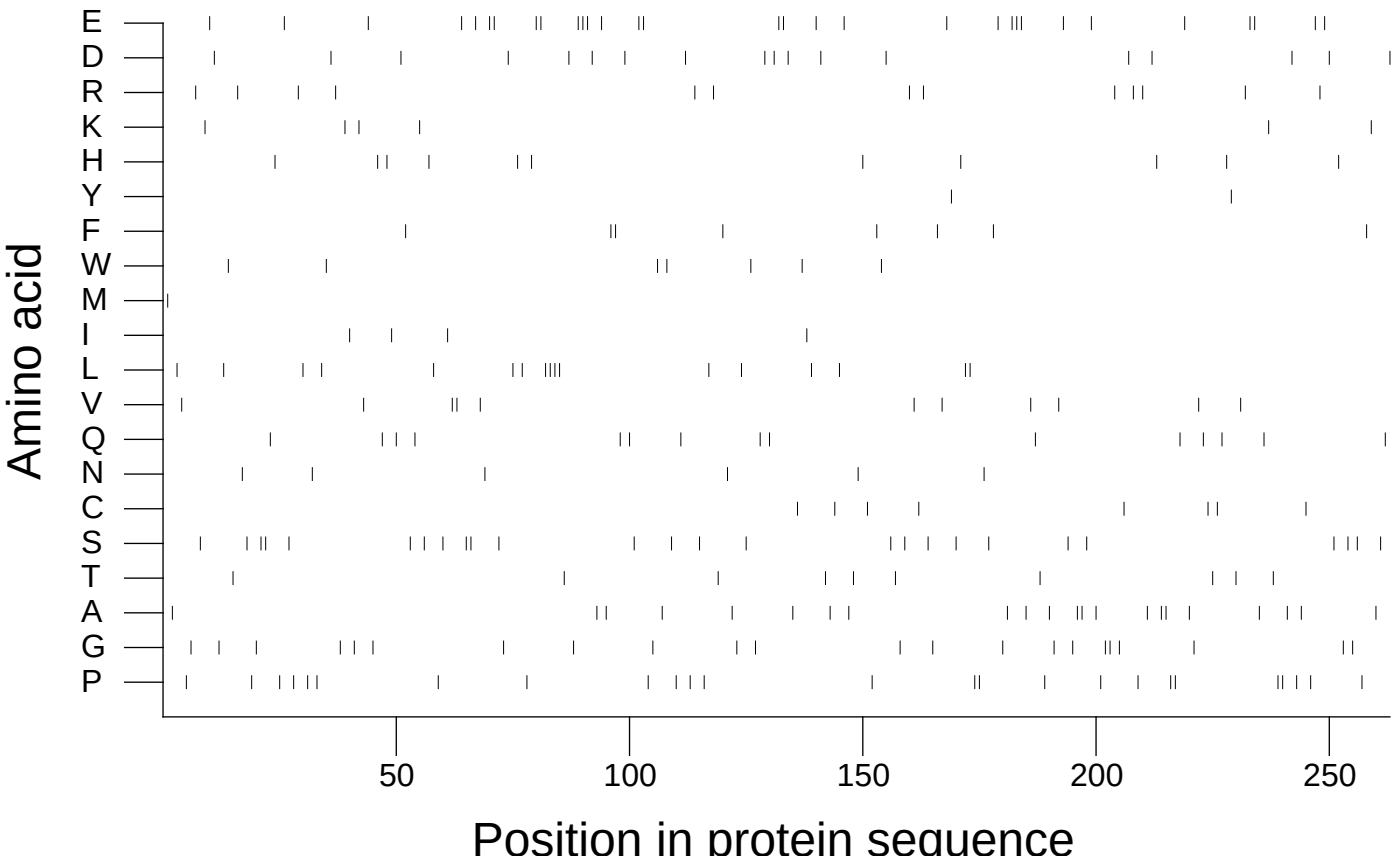

Extracted from *Guide to the Human Genome* © 2010 by Stewart Scherer. All rights reserved.