NVL - GI:45643123

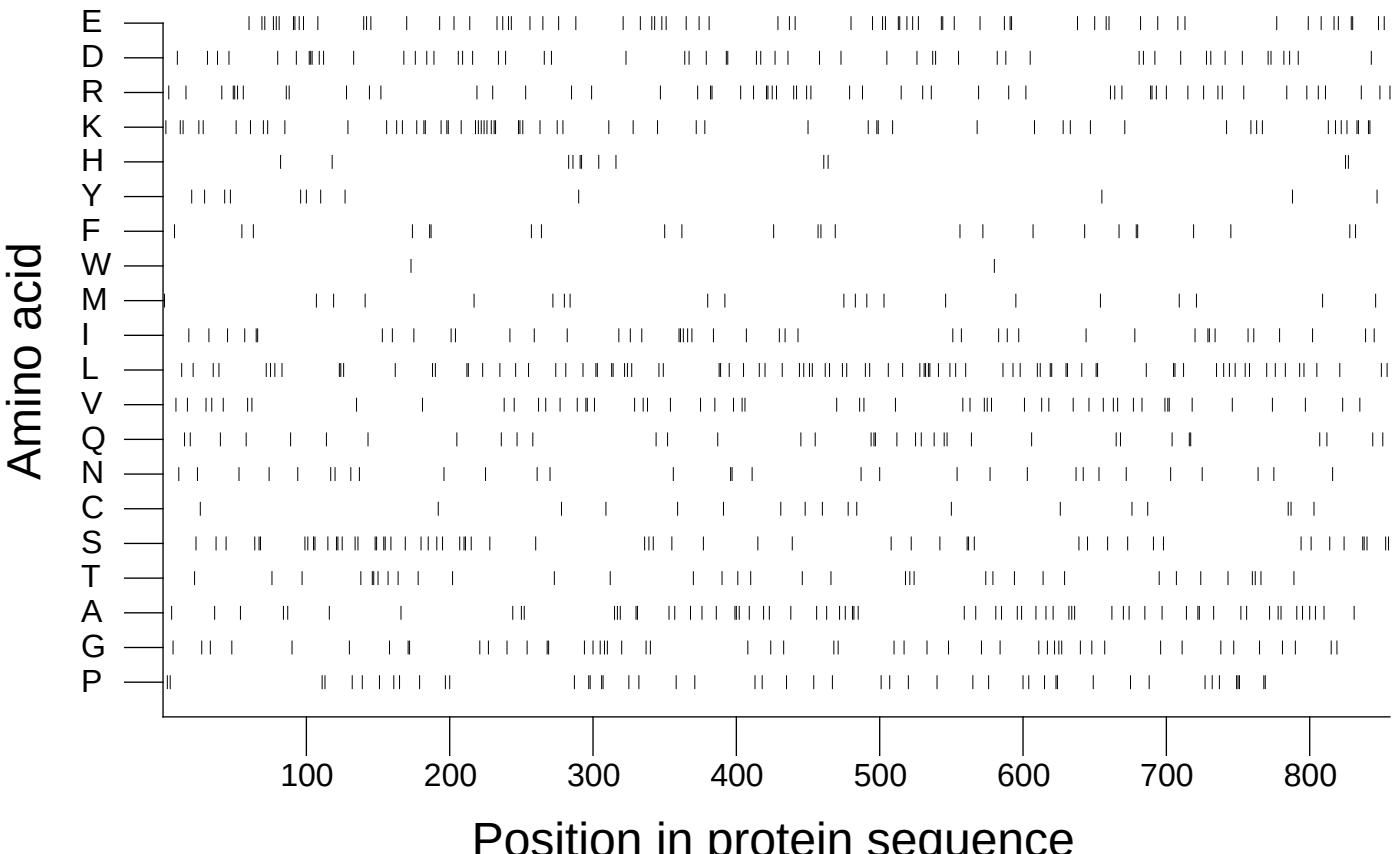

Extracted from *Guide to the Human Genome* © 2010 by Stewart Scherer. All rights reserved.