RAD51C - GI:4506391

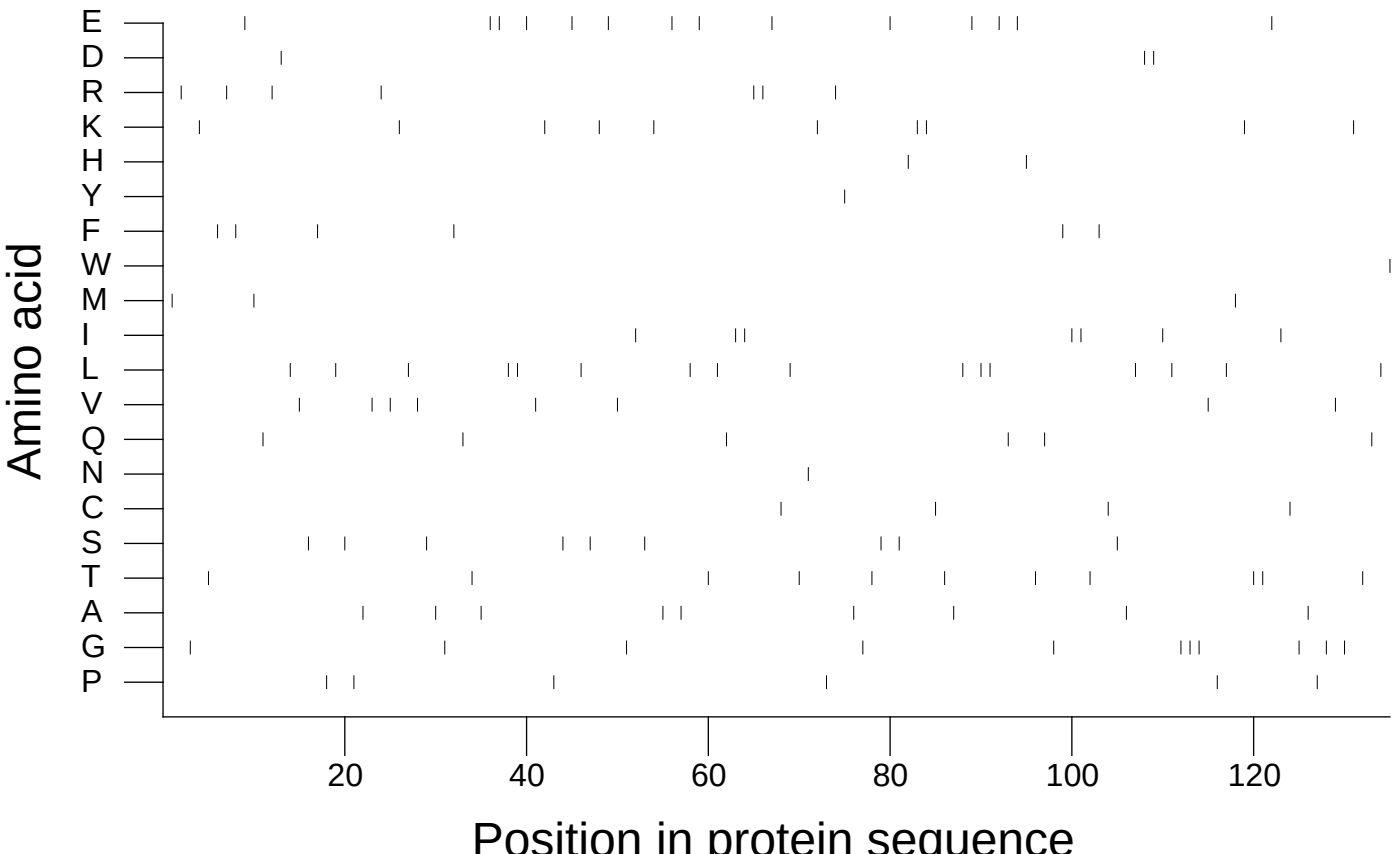

Extracted from *Guide to the Human Genome* © 2010 by Stewart Scherer. All rights reserved.