LAP3 - GI:41393561

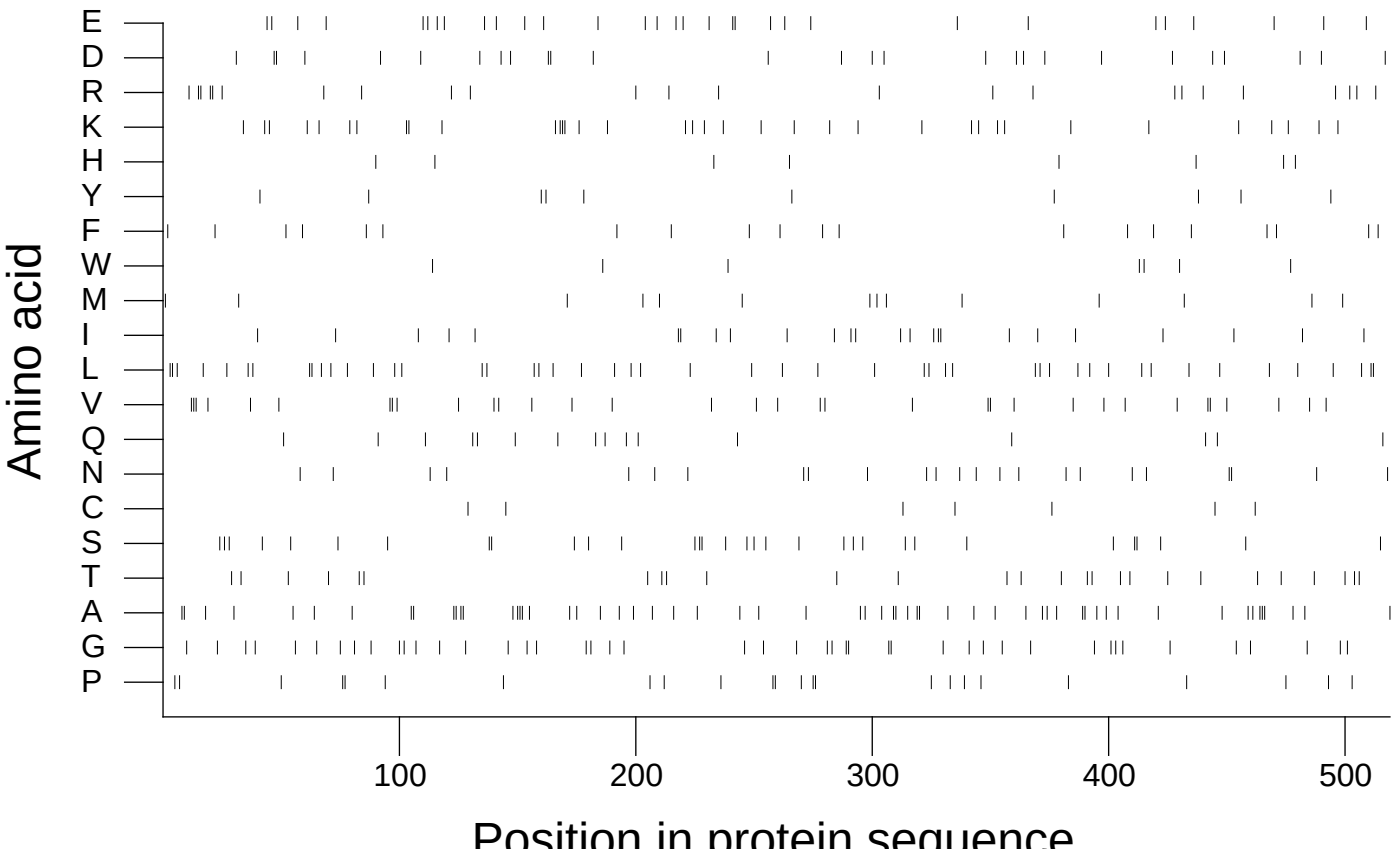

Extracted from *Guide to the Human Genome* © 2010 by Stewart Scherer. All rights reserved.