C12orf26 - GI:39930471

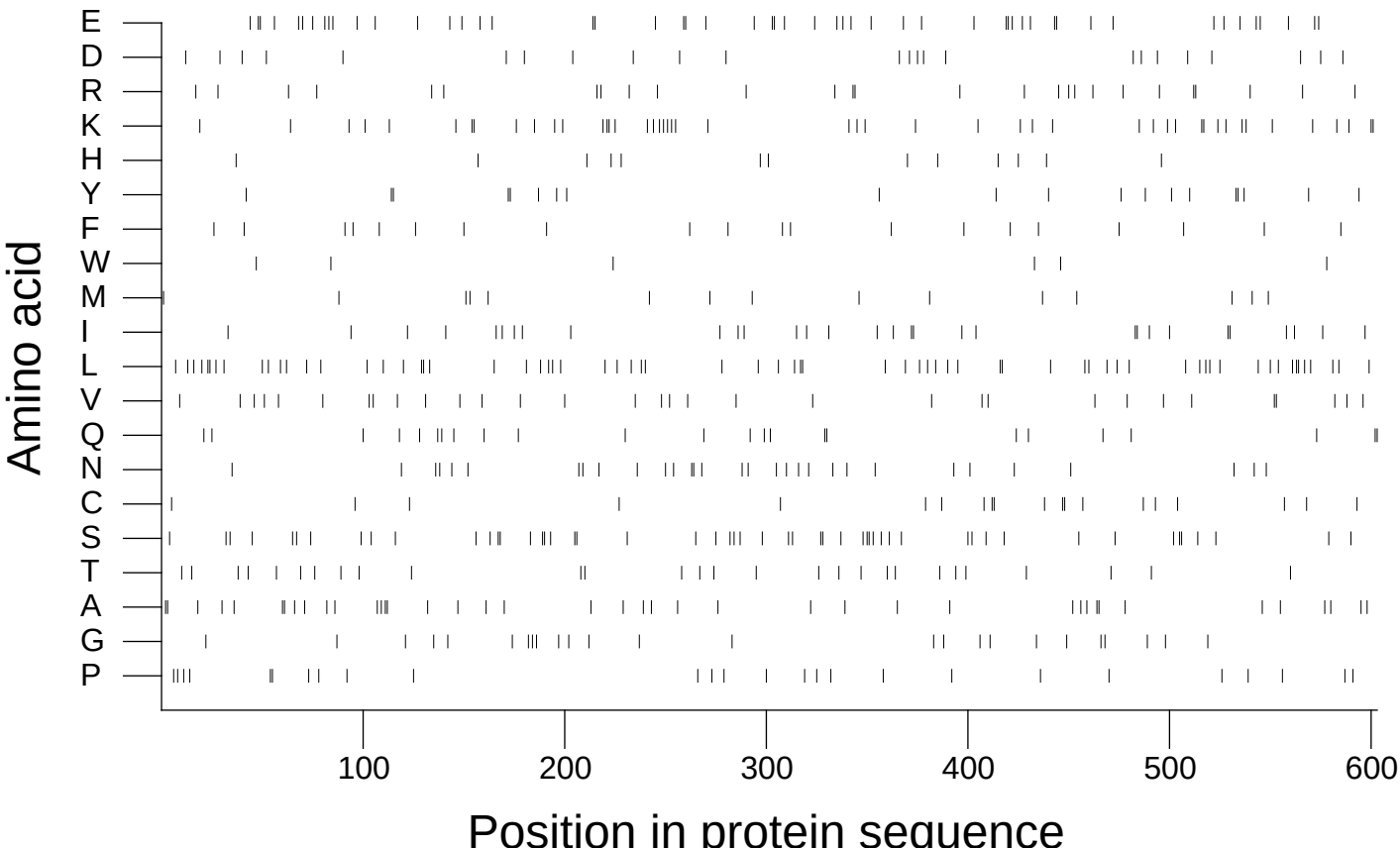

Extracted from *Guide to the Human Genome* © 2010 by Stewart Scherer. All rights reserved.