PRB4 - GI:37537692

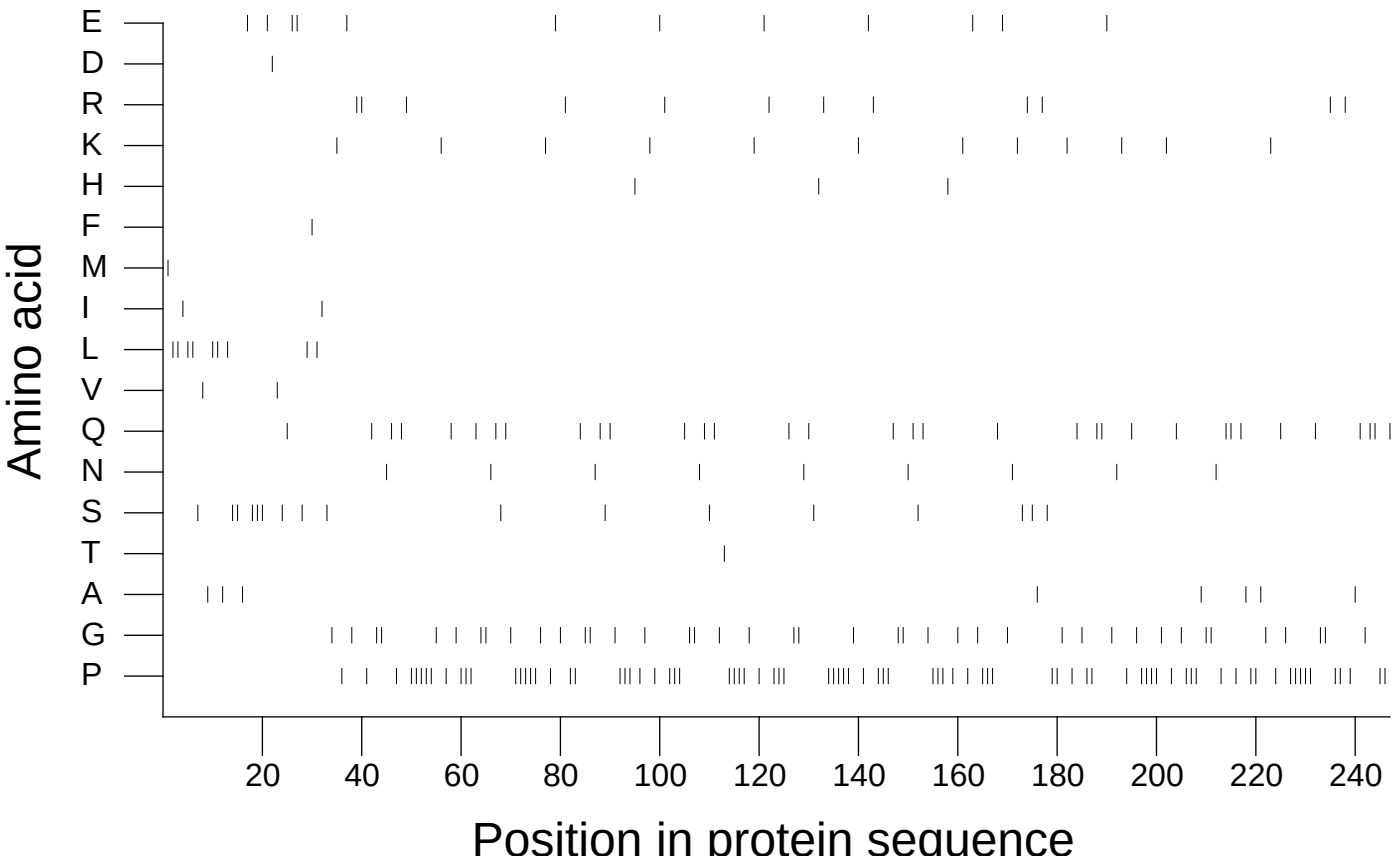

Extracted from *Guide to the Human Genome* © 2010 by Stewart Scherer. All rights reserved.