RBM38 - GI:34577107

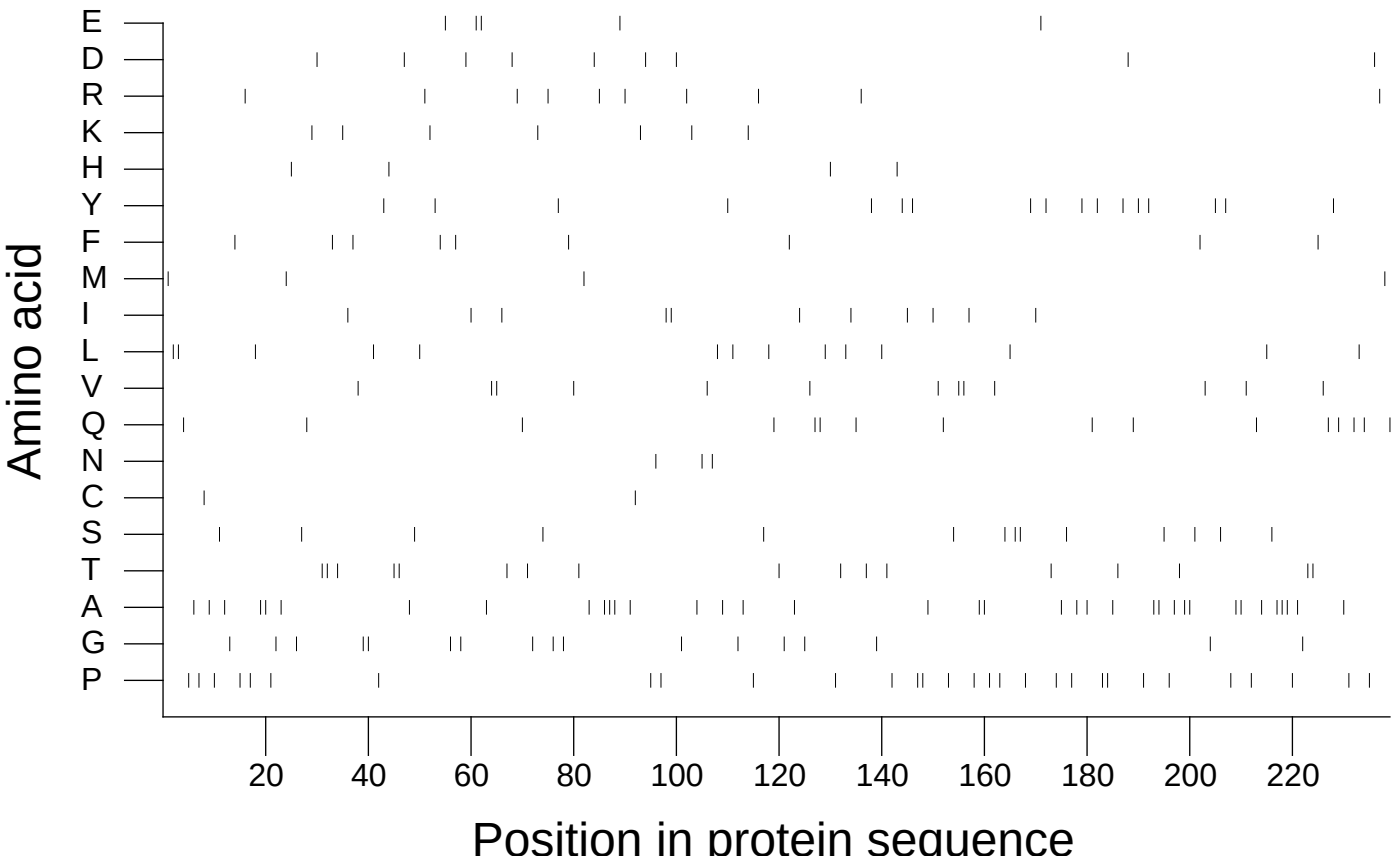

Extracted from *Guide to the Human Genome* © 2010 by Stewart Scherer. All rights reserved.