LOC646603 - GI:122937498

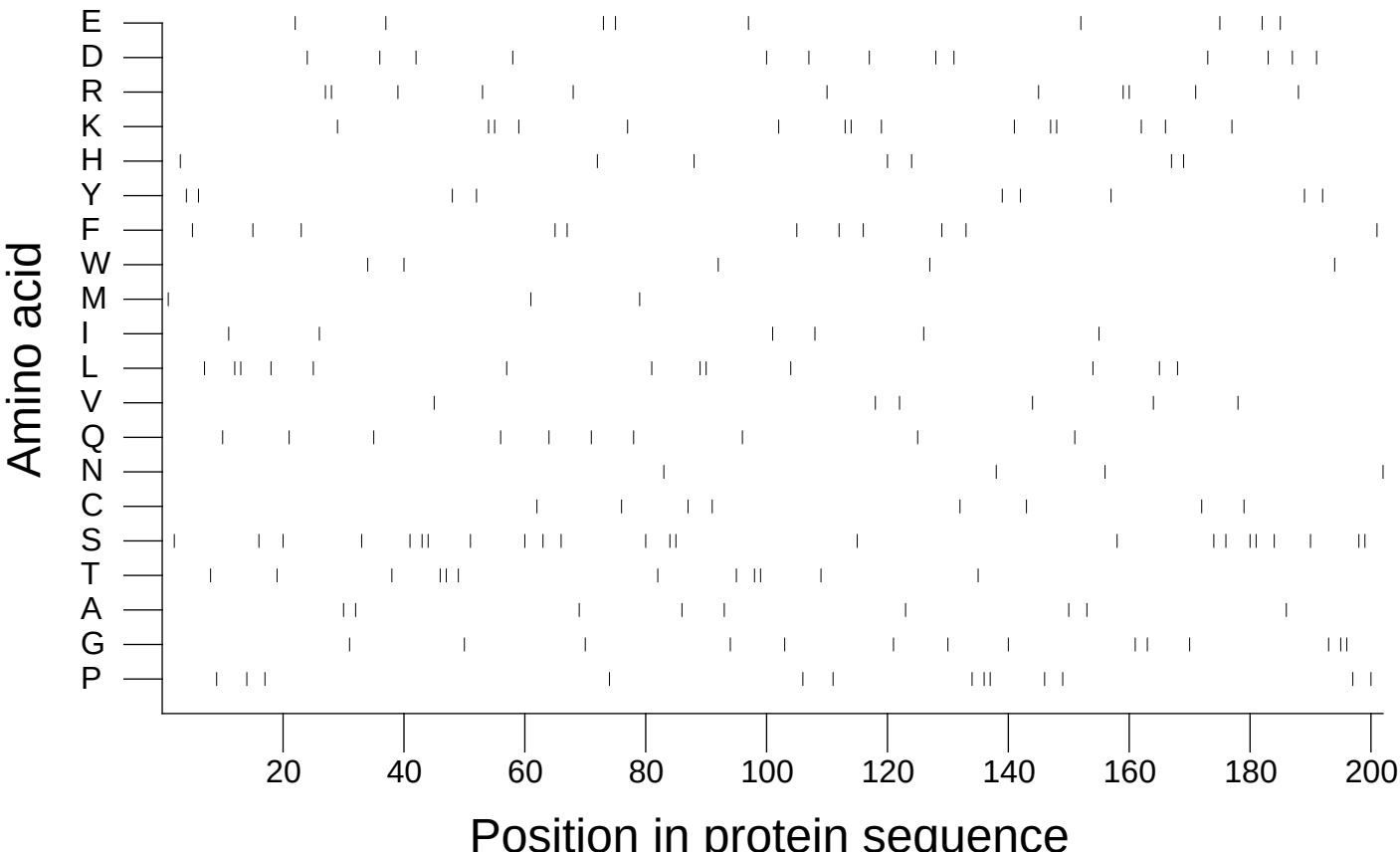

Extracted from *Guide to the Human Genome* © 2010 by Stewart Scherer. All rights reserved.